SIL Ceramiche S.p.A.
Via Radici In Piano, 667 - P.O: Box 152 - 41049 Sassuolo (Mo) - Italy
Tel. +39.0536.998811 - Fax +39.0536.998867
info@silceramiche.it - www.silceramiche.it

Collection 2020/2021

SILCERAMICHE
SASSUOLO - ITALY

Collection

SILCERAMICHE
SASSUOLO - ITALY

Collection 2020 / 2021

Dal 1955 nel mondo della ceramica.

Mantenendo i valori dell'azienda di famiglia, dalla sua costituzione ad oggi, Sil Ceramiche è arrivata, a rappresentare un'importante realtà del Made in Italy, con uno sguardo alla continua evoluzione del mercato e delle sue esigenze, ma senza mai dimenticare nè trascurare i principi su cui si fonda, che l'hanno vista nascere e crescere: onestà, serietà, trasparenza, impegno, spirito di sacrificio, senso di appartenenza. Ogni nuovo investimento, quindi, è improntato al rispetto della tradizione, a cui si associa lo studio di soluzioni sempre più moderne, a beneficio del patrimonio fondamentale dell'azienda, la Clientela, di cui si ricercano costantemente apprezzamento e fiducia. Questo è l'obiettivo della nuova "Corporate Identity", per un'immagine che rifletta una sostanza ricca di contenuti.

In the world of ceramics since 1955.

Keeping the values of the family business, from its establishment to these days, Sil Ceramiche is now representing an important reality of Made in Italy, with a look to continuous evolution of the market and its needs, but never forgetting nor neglecting the principles it's based on, always present from its start and its rise: honesty, reliability, openness, commitment, spirit of duty and sacrifice, sense of belonging. Each new investment is then based on the respect of tradition, always in connection with the study of more modern solutions, in favour of company's most important assets, that is to say Customers, with a constant seeking for their appreciation and trust. This is the aim of new "Corporate Identity", for an image reflecting a substance rich in contents.

Du 1955 dans le monde de la céramique.

En maintenant les valeurs de l'usine de famille, de sa constitution à aujourd'hui, Sil Ceramiche et' arrivante à représenter une importante réalité du Made in Italy, avec un regard à l'évolution continue du marché et de ses exigences, mais sans jamais oublier ni négliger les débuts sur lesquels il se fonde, qu'elles l'ont vue naître et grandir : honnêteté, sérieux, transparence, engagement, esprit d'acrificio, sens d'appartenance. Chaque nouvel investissement, donc, est imprimé au respect de la tradition au cuim il s'associe l'étude de solutions modernes de plus en plus, au bénéfice du patrimoine fondamental de l'usine, la clientèle, dont ils recherchent appréciation et confiance constamment. Celui-ci est l'objectif du nouveau "Corporate Identity", pour une image qu'il réfléchisse une substance riche de contenus.

DRESSCODE

RESIN 2
TIMBER 2
TEXTILE 2

PIETRE

LANGUEDOC 48
KALON 86
STONECRETE HOME 118
STONECRETE TECH 128
MILESTONE 138
WALKS 152

CEMENTI

GORDES 156
NEXT 202

METALLI

I METALLI 216

LEGNI

DRESSCODE TIMBER 8
OUD 224
NATURE 238
SHABBY STYLE 254

RESINE

DRESSCODE RESIN 4

TEXTILE

DRESSCODE TEXTILE 6

WALL

BRICKS 268

2 CM

20 mm

GORDES 190
LANGUEDOC 84

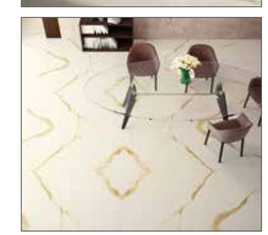

LIGHTKER

3,5 mm 5,5 mm

I METALLI 5 280
WOODSTRIPES 5 286
BRECCIA 5 296
MORE 5 304
B-STONE 5 316
SHADES 3+ & 5 324
MARMI 5 332
LIMESTONE 5 346
PLASTER 5 350

LEGENDA 354
CARATTERISTICHE TECNICHE
TECHNICAL CHARACTERISTIC - CARACTÉRISTIQUE TECHNIQUE 355
COLLANTI
ADHESIVES - ADHÉSIFS 356
SIGILLANTI
GROUT FOR TILE JOINTS MASTICS - JOINTS A BASE DE CIMENTS 357
CONDIZIONI DI VENDITA
SALE CONDITIONS - CONDITIONS DE VENTE 358
LISTINO PREZZI
PRICE LIST - LISTE DES PRIX 359

DRESSCODE

La serie Dresscode nasce con lo scopo di abbandonare il superfluo per farci apprezzare l'essenziale. Resina, tessuto e legno, elementi di design moderno, sono abbinabili tra loro per creare effetti eleganti, ricercati e di contrasto.

The Dresscode series was born with the aim of abandoning the superfluous to make us appreciate the essential. Resin, fabric and wood, elements of modern design, can be combined with each other to create elegant, refined and contrasting effects.

La série Dresscode est née dans le but d'abandonner le superflu pour nous faire apprécier l'essentiel. Résine, tissu et bois, éléments du design moderne, peuvent être combinés entre eux pour créer des effets élégants, recherchés et de contraste.

Gres Porcellanato colorato in massa - Rettificato
Full body coloured porcelain stoneware - Rectified
Grés cérame coloré dans la masse - Rectifié

Tecnologia Digitale
Digital Technology
Technologie Numérique

V 3 | 10 mm | R 9 Indoor

Interno
Indoor
Intérieur

4 COLORI - COLOURS - COULEURS

WHITE | PEARL | GREY | TAUPE

3 FORMATI - SIZES - FORMATS

80x80 | 20x80 | 20x120

3 TEXTURE - TEXTURE - TEXTURE

RESIN | TEXTILE | TIMBER

RESIN WHITE RETT. 80x80 - 31$^{1/2"}$x31$^{1/2"}$

◀ RIVESTIMENTO: TEXTILE DÉCO WHITE RETT. 80x80 - 31 1/2"x31 1/2"
PAVIMENTO: TEXTILE WHITE RETT. 80x80 - 31 1/2"x31 1/2"

TIMBER WHITE RETT. 20x120 - 7 3/4" x47 1/4"

TIMBER PEARL RETT. 20x120 - 7$^{3/4}$"x47$^{1/4}$"

RIVESTIMENTO: RESIN PEARL RETT. 20x80 - 7$^{3/4}$"x31$^{1/2}$" | DRESSCODE DÉCO RETT. 20x20 - 7$^{3/4}$"x7$^{3/4}$"
PAVIMENTO: RESIN PEARL RETT. 80x80 - 31$^{1/2}$"x31$^{1/2}$"

▲
RESIN PEARL RETT. 80x80 - 31$^{1/2"}$x31$^{1/2"}$

RIVESTIMENTO: RESIN PEARL RETT. 20x80 - 7$^{3/4"}$x31$^{1/2"}$ | DRESSCODE DÉCO RETT. 20x20 - 7$^{3/4"}$x7$^{3/4"}$
◀ PAVIMENTO: RESIN PEARL RETT. 80x80 - 31$^{1/2"}$x31$^{1/2"}$

RIVESTIMENTO: TEXTILE DÉCO PEARL RETT. 80x80 - 31 1/2"x31 1/2"
PAVIMENTO: TEXTILE PEARL RETT. 80x80 - 31 1/2"x31 1/2"

TIMBER GREY RETT. 20x120 - 7$^{3/4}$"x47$^{1/4}$"

▲ TEXTILE GREY RETT. 80x80 - 31 1/2"x31 1/2"

◀ TEXTILE GREY RETT. 80x80 - 31 1/2"x31 1/2"

▲
DRESSCODE DÉCO RETT. 20x20 - 7$^{3/4"}$x7$^{3/4"}$

RIVESTIMENTO: DRESSCODE DÉCO RETT. 20x20 - 7$^{3/4"}$x7$^{3/4"}$
◀ PAVIMENTO: RESIN GREY RETT. 80x80 - 31$^{1/2"}$x31$^{1/2"}$

▲
TEXTILE TAUPE RETT. 80x80 - 31$^{1/2"}$x31$^{1/2"}$

◀ TEXTILE TAUPE RETT. 80x80 - 31$^{1/2"}$x31$^{1/2"}$

RIVESTIMENTO: RESIN TAUPE RETT. 20x80 - 7$^{3/4}$"x31$^{1/2}$" | MOSAICO DRESSCODE TAUPE 30x30 - 11$^{3/4}$"x11$^{3/4}$"
PAVIMENTO: RESIN TAUPE RETT. 80x80 - 31$^{1/2}$"x31$^{1/2}$"

▲
MOSAICO DRESSCODE TAUPE 30x30 - 11$^{3/4}$"x11$^{3/4}$" | RESIN TAUPE RETT. 20x80 - 7$^{3/4}$"x31$^{1/2}$"

◄ RESIN TAUPE RETT. 80x80 - 31$^{1/2}$"x31$^{1/2}$"

▲
TIMBER TAUPE RETT. 20x120 - 7$^{3/4"}$x47$^{1/4"}$

RIVESTIMENTO: TEXTILE GREY RETT. 80x80 - 31$^{1/2"}$x31$^{1/2"}$ | TEXTILE DÉCO GREY RETT. 80x80 - 31$^{1/2"}$x31$^{1/2"}$
◀ PAVIMENTO: TIMBER TAUPE RETT. 20x120 - 7$^{3/4"}$x47$^{1/4"}$

WHITE

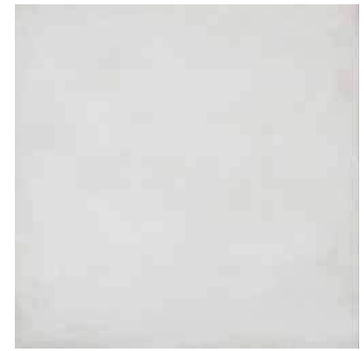

Resin White rett. 48
80x80 - 31 1/2"x31 1/2"

Resin White rett. 55
20x80 - 7 3/4"x31 1/2"

Textile White rett. 48
80x80 - 31 1/2"x31 1/2"

Textile White rett. 55
20x80 - 7 3/4"x31 1/2"

Timber White rett. 48
20x120 - 7 3/4"x47 1/4"

PEZZI SPECIALI - SPECIAL TRIMS - PIÈCES SPÉCIALES

Battiscopa

Resin / Textile
8x80 - 3 1/4"x31 1/2" R 10
Timber
8x120 - 3 1/4"x47 1/4" R 16

Angolare Squadrato dx/sx

Resin / Textile
33x80 - 13"x31 1/2" R 67

Gradone Squadrato

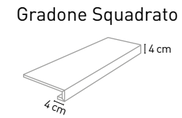

Resin / Textile
33x80 - 13"x31 1/2" R 63

WHITE

Textile Déco White rett. 52
80x80 - 31 1/2"x31 1/2"

Mosaico 28
Dresscode White
30x30 - 11 3/4"x11 3/4"

Dresscode Déco rett. 52
80x80 - 31 1/2"x31 1/2"

Dresscode Déco* rett. 55
20x20 - 7 3/4"x7 3/4"

* 16 soggetti forniti miscelati.
16 patterns sold only mixed.
16 sujets vendus seulement mélangés.

IMBALLI - PACKAGING - EMBALLAGES

Formati - Sizes		Pz./Box	Mq./Box	Kg./Box	Box/Pallet	Mq./Pallet	Kg./Pallet
80x80 - 31 1/2"x31 1/2"	10 mm	2	1,28	26,20	40	51,20	1048,00
20x120 - 7 3/4"x47 1/4"	10 mm	4	0,96	20,00	32	30,72	640,00
20x80 - 7 3/4"x31 1/2"	10 mm	6	0,96	19,65	48	46,08	943,20
20x20 - 7 3/4"x7 3/4"	10 mm	26	1,04	21,28	39	40,56	829,92

PEARL

Resin Pearl rett. 48
80x80 - 31 1/2"x31 1/2"

Resin Pearl rett. 55
20x80 - 7 3/4"x31 1/2"

Textile Pearl rett. 48
80x80 - 31 1/2"x31 1/2"

Textile Pearl rett. 55
20x80 - 7 3/4"x31 1/2"

Timber Pearl rett. 48
20x120 - 7 3/4"x47 1/4"

PEZZI SPECIALI - SPECIAL TRIMS - PIÈCES SPÉCIALES

Battiscopa

Resin / Textile
8x80 - 3 1/4"x31 1/2" R 10
Timber
8x120 - 3 1/4"x47 1/4" R 16

Angolare Squadrato dx/sx

Resin / Textile
33x80 - 13"x31 1/2" R 67

Gradone Squadrato

Resin / Textile
33x80 - 13"x31 1/2" R 63

PEARL

Textile Déco Pearl rett. 52
80x80 - 31 1/2"x31 1/2"

Mosaico 28
Dresscode Pearl
30x30 - 11 3/4"x11 3/4"

Dresscode Déco rett. 52
80x80 - 31 1/2"x31 1/2"

Dresscode Déco* rett. 55
20x20 - 7 3/4"x7 3/4"

* 16 soggetti forniti miscelati.
16 patterns sold only mixed.
16 sujets vendus seulement mélangés.

IMBALLI - PACKAGING - EMBALLAGES

Formati - Sizes		Pz./Box	Mq./Box	Kg./Box	Box/Pallet	Mq./Pallet	Kg./Pallet
80x80 - 31 1/2"x31 1/2"	10 mm	2	1,28	26,20	40	51,20	1048,00
20x120 - 7 3/4"x47 1/4"	10 mm	4	0,96	20,00	32	30,72	640,00
20x80 - 7 3/4"x31 1/2"	10 mm	6	0,96	19,65	48	46,08	943,20
20x20 - 7 3/4"x7 3/4"	10 mm	26	1,04	21,28	39	40,56	829,92

GREY

Resin Grey rett. 48
80x80 - 31 1/2"x31 1/2"

Resin Grey rett. 55
20x80 - 7 3/4"x31 1/2"

Textile Grey rett. 48
80x80 - 31 1/2"x31 1/2"

Textile Grey rett. 55
20x80 - 7 3/4"x31 1/2"

Timber Grey rett. 48
20x120 - 7 3/4"x47 1/4"

PEZZI SPECIALI - SPECIAL TRIMS - PIÈCES SPÉCIALES

Battiscopa

Resin / Textile
8x80 - 3 1/4"x31 1/2" R 10
Timber
8x120 - 3 1/4"x47 1/4" R 16

Angolare Squadrato dx/sx

Resin / Textile
33x80 - 13"x31 1/2" R 67

Gradone Squadrato

Resin / Textile
33x80 - 13"x31 1/2" R 63

GREY

Textile Déco Grey rett. 52
80x80 - 31 1/2"x31 1/2"

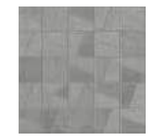

Mosaico 28
Dresscode Grey
30x30 - 11 3/4"x11 3/4"

Dresscode Déco rett. 52
80x80 - 31 1/2"x31 1/2"

Dresscode Déco* rett. 55
20x20 - 7 3/4"x7 3/4"

* 16 soggetti forniti miscelati.
16 patterns sold only mixed.
16 sujets vendus seulement mélangés.

IMBALLI - PACKAGING - EMBALLAGES

Formati - Sizes		Pz./Box	Mq./Box	Kg./Box	Box/Pallet	Mq./Pallet	Kg./Pallet
80x80 - 31 1/2"x31 1/2"	10 mm	2	1,28	26,20	40	51,20	1048,00
20x120 - 7 3/4"x47 1/4"	10 mm	4	0,96	20,00	32	30,72	640,00
20x80 - 7 3/4"x31 1/2"	10 mm	6	0,96	19,65	48	46,08	943,20
20x20 - 7 3/4"x7 3/4"	10 mm	26	1,04	21,28	39	40,56	829,92

TAUPE

Resin Taupe rett. 48
80x80 - 31 1/2"x31 1/2"

Resin Taupe rett. 55
20x80 - 7 3/4"x31 1/2"

Textile Taupe rett. 48
80x80 - 31 1/2"x31 1/2"

Textile Taupe rett. 55
20x80 - 7 3/4"x31 1/2"

Timber Taupe rett. 48
20x120 - 7 3/4"x47 1/4"

PEZZI SPECIALI - SPECIAL TRIMS - PIÈCES SPÉCIALES

Battiscopa

Resin / Textile
8x80 - 3 1/4"x31 1/2" R 10
Timber
8x120 - 3 1/4"x47 1/4" R 16

Angolare Squadrato dx/sx

Resin / Textile
33x80 - 13"x31 1/2" R 67

Gradone Squadrato

Resin / Textile
33x80 - 13"x31 1/2" R 63

TAUPE

Textile Déco Taupe rett. 52
80x80 - 31 1/2"x31 1/2"

Mosaico 28
Dresscode Taupe
30x30 - 11 3/4"x11 3/4"

Dresscode Déco rett. 52
80x80 - 31 1/2"x31 1/2"

Dresscode Déco* rett. 55
20x20 - 7 3/4"x7 3/4"

* 16 soggetti forniti miscelati.
16 patterns sold only mixed.
16 sujets vendus seulement mélangés.

IMBALLI - PACKAGING - EMBALLAGES

Formati - Sizes		Pz./Box	Mq./Box	Kg./Box	Box/Pallet	Mq./Pallet	Kg./Pallet
80x80 - 31 1/2"x31 1/2"	10 mm	2	1,28	26,20	40	51,20	1048,00
20x120 - 7 3/4"x47 1/4"	10 mm	4	0,96	20,00	32	30,72	640,00
20x80 - 7 3/4"x31 1/2"	10 mm	6	0,96	19,65	48	46,08	943,20
20x20 - 7 3/4"x7 3/4"	10 mm	26	1,04	21,28	39	40,56	829,92

LANGUEDOC

Languedoc è un programma completo di pavimenti e rivestimenti adatti ad interni ed esterni, con superfici, pezzi speciali e accessori studiati apposta per ogni esigenza e destinazione d'uso. I 3 formati (30x60, 60x60 e 60x90) possono essere usati separatamente oppure insieme con diversi sistemi di posa, sia all'interno che all'esterno, grazie alla perfetta compatibilità delle misure.

Languedoc is a complete program of wall and floor tiles, suitable for indoor and outdoor, with surface finishes and trim pieces specially studied for any kind of use. The 3 sizes (30x60, 60x60 and 60x90 cm) can be fixed separately or mixed in different laying schemes, both indoor and outdoor, thanks to the perfect match of the dimensions.

Languedoc est un programme complet de carrelage de sol et mur, intérieur et extérieur, avec finitions de surfaces et pièces spéciales étudiées exprès pour toutes les exigences et destination d'usage. Les 3 format (30x60, 60x60 et 60x90 cm) peuvent être utilisés séparément ou en combinaison avec différents calepinages, à l'intérieur aussi bien qu'à l'extérieur, grâce à la correspondance parfaite des dimensions.

Gres Porcellanato colorato in massa - Rettificato, monocalibro
Full body coloured porcelain stoneware - Rectified, monocaliber
Grés cérame coloré dans la masse - Rectifié, monocalibre

Tecnologia Digitale
Digital Technology
Technologie Numérique

V 3 | 10 mm | 20 mm (Outdoor 60x90) | R 10 (Indoor) | R 11 A+B (Outdoor)

Interno - Esterno
Indoor - Outdoor
Intérieur - Extérieur

3 COLORI - COLOURS - COULEURS

FLORAC | PORTES | LUSSAN

3 FORMATI - SIZES - FORMATS

60x90 | 60x60 | 30x60

2 SPESSORI - THICKNESS - EPAISSEURS

10 mm | 20 mm

2 SUPERFICI - SURFACES - SURFACES

NATURALE | ANTISLIP

LANGUEDOC FLORAC RETT. 60x90 - 23$^{2/4}$"x35$^{2/4}$"

PAVIMENTO: LANGUEDOC FLORAC RETT. 60x60 - 23$^{3/4"}$x23$^{3/4"}$
RIVESTIMENTO: LANGUEDOC FLORAC RETT. 30x60 - 11$^{3/4"}$x23$^{3/4"}$ | LANGUEDOC FLORAC DECORO RETT. 60x60 - 23$^{3/4"}$x23$^{3/4"}$

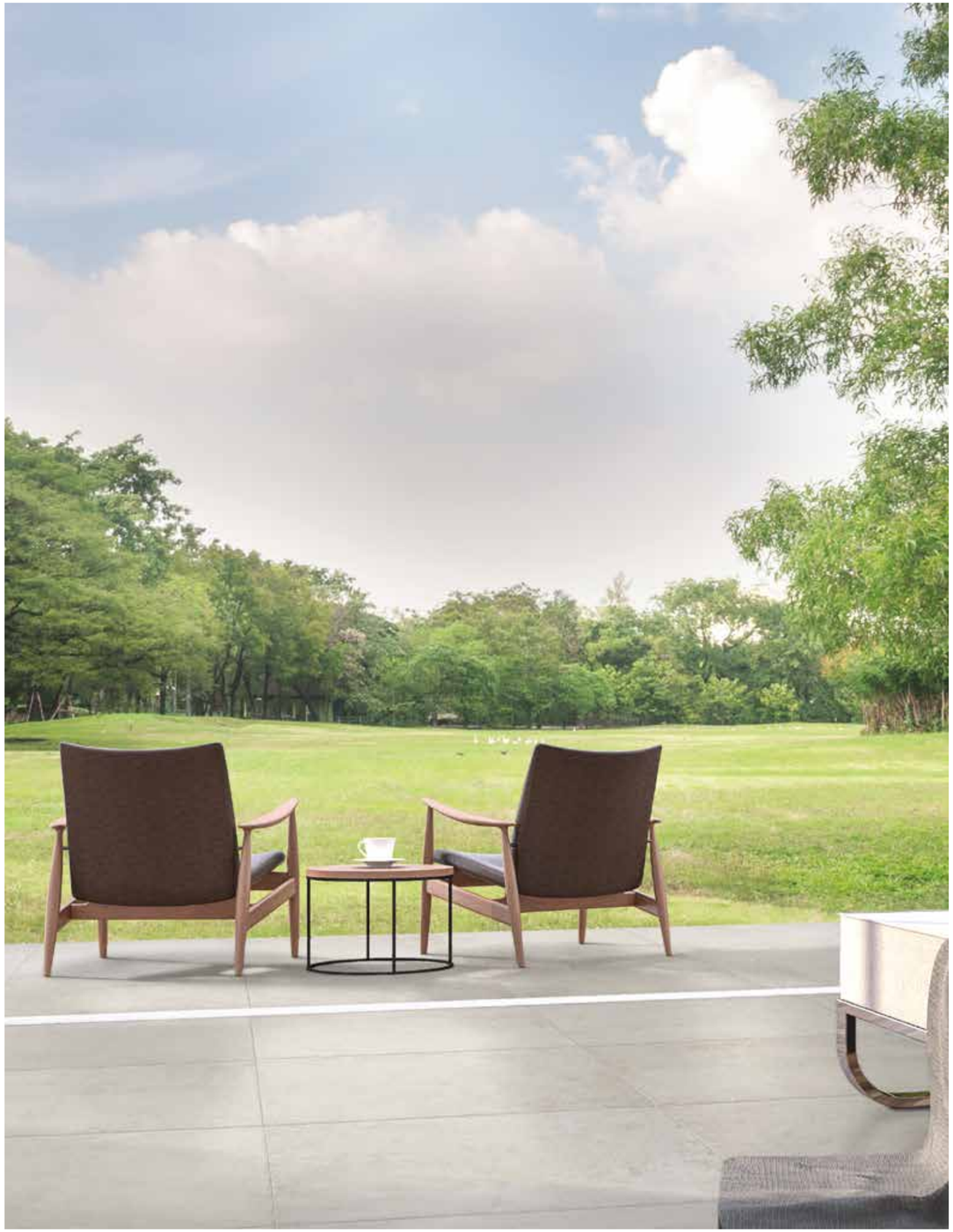

▲
LANGUEDOC FLORAC RETT. 30x60 - 11$^{3/4"}$x23$^{3/4"}$ | 60x60 - 23$^{3/4"}$x23$^{3/4"}$ | 60x90 - 23$^{3/4"}$x35$^{2/4"}$

◄ LANGUEDOC FLORAC RETT. 60x60 - 23$^{2/4"}$x23$^{2/4"}$ | LANGUEDOC FLORAC ANTISLIP RETT. 60x60 - 23$^{2/4"}$x23$^{2/4"}$

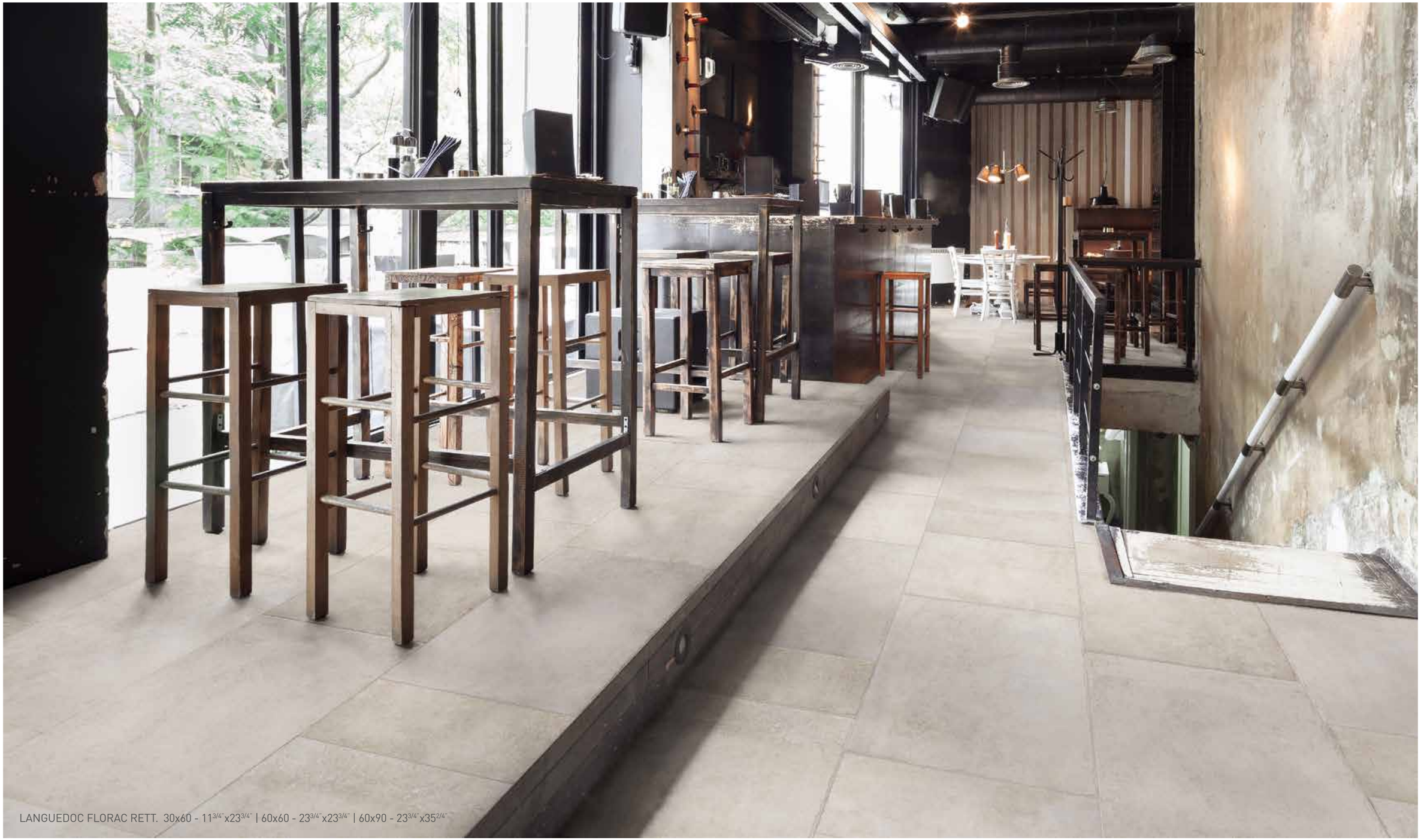

LANGUEDOC FLORAC RETT. 30x60 - 11$^{3/4}$"x23$^{3/4}$" | 60x60 - 23$^{3/4}$"x23$^{3/4}$" | 60x90 - 23$^{3/4}$"x35$^{2/4}$"

▲ LANGUEDOC PORTES RETT. 30x60 - 11$^{3/4''}$x23$^{3/4''}$ | 60x60 - 23$^{3/4''}$x23$^{3/4''}$ | 60x90 - 23$^{3/4''}$x35$^{2/4''}$

◀ LANGUEDOC PORTES RETT. 30x60 - 11$^{3/4''}$x23$^{3/4''}$ | 60x60 - 23$^{3/4''}$x23$^{3/4''}$ | 60x90 - 23$^{3/4''}$x35$^{2/4''}$

LANGUEDOC PORTES ANTISLIP RETT. 30x60 - 11$^{3/4}$"x23$^{3/4}$" | 60x60 - 23$^{3/4}$"x23$^{3/4}$" | 60x90 - 23$^{3/4}$"x35$^{2/4}$"

LANGUEDOC PORTES RETT. 60x90 - 23$^{3/4}$"x35$^{2/4}$" | LANGUEDOC PORTES ANTISLIP RETT. 60x90 - 23$^{3/4}$"x35$^{2/4}$"

LANGUEDOC LUSSAN RETT. 30x60 - 11$^{3/4"}$x23$^{3/4"}$ | 60x60 - 23$^{3/4"}$x23$^{3/4"}$ | 60x90 - 23$^{3/4"}$x35$^{2/4"}$
LANGUEDOC LUSSAN ANTISLIP RETT. 30x60 - 11$^{3/4"}$x23$^{3/4"}$ | 60x60 - 23$^{3/4"}$x23$^{3/4"}$ | 60x90 - 23$^{3/4"}$x35$^{2/4"}$

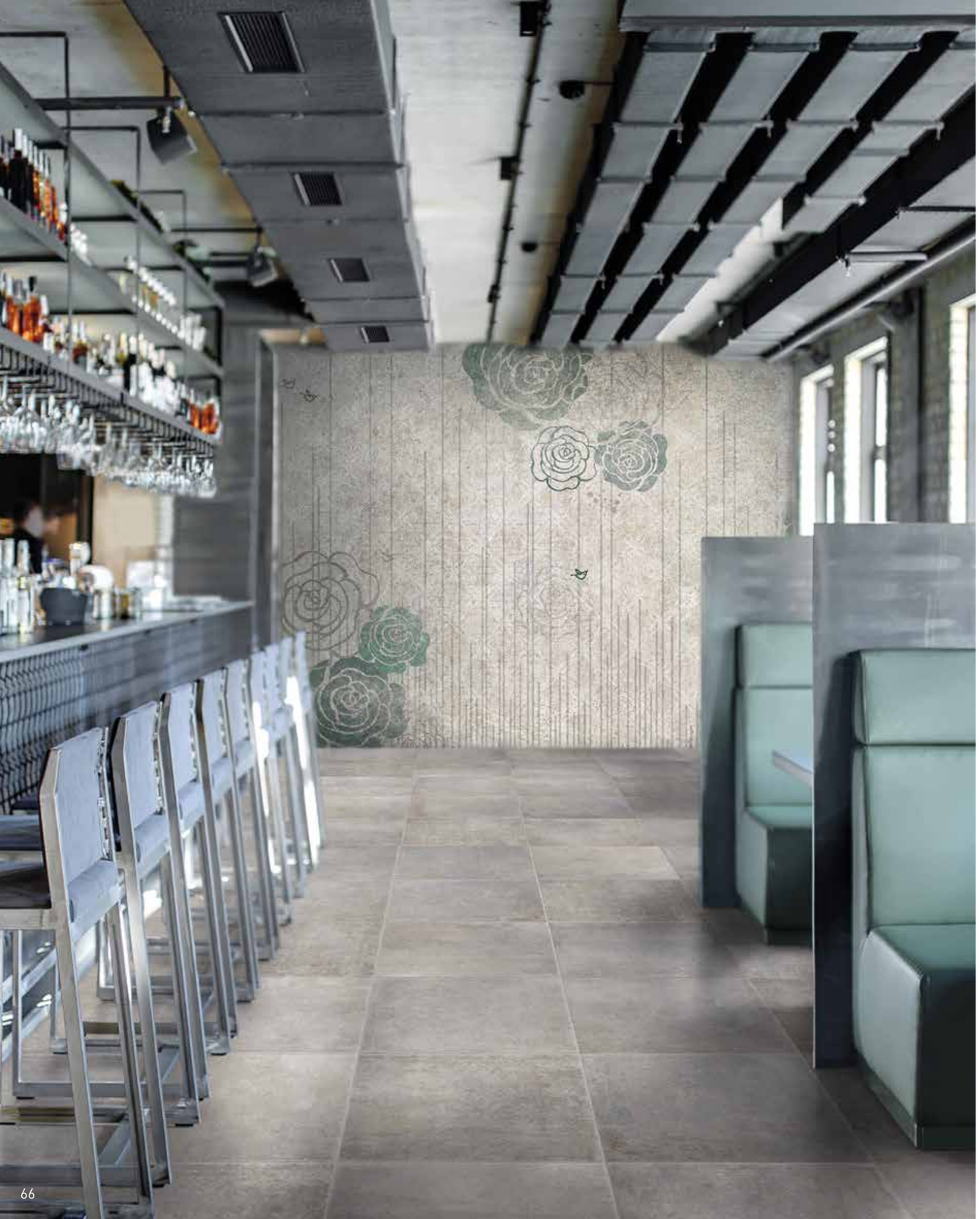

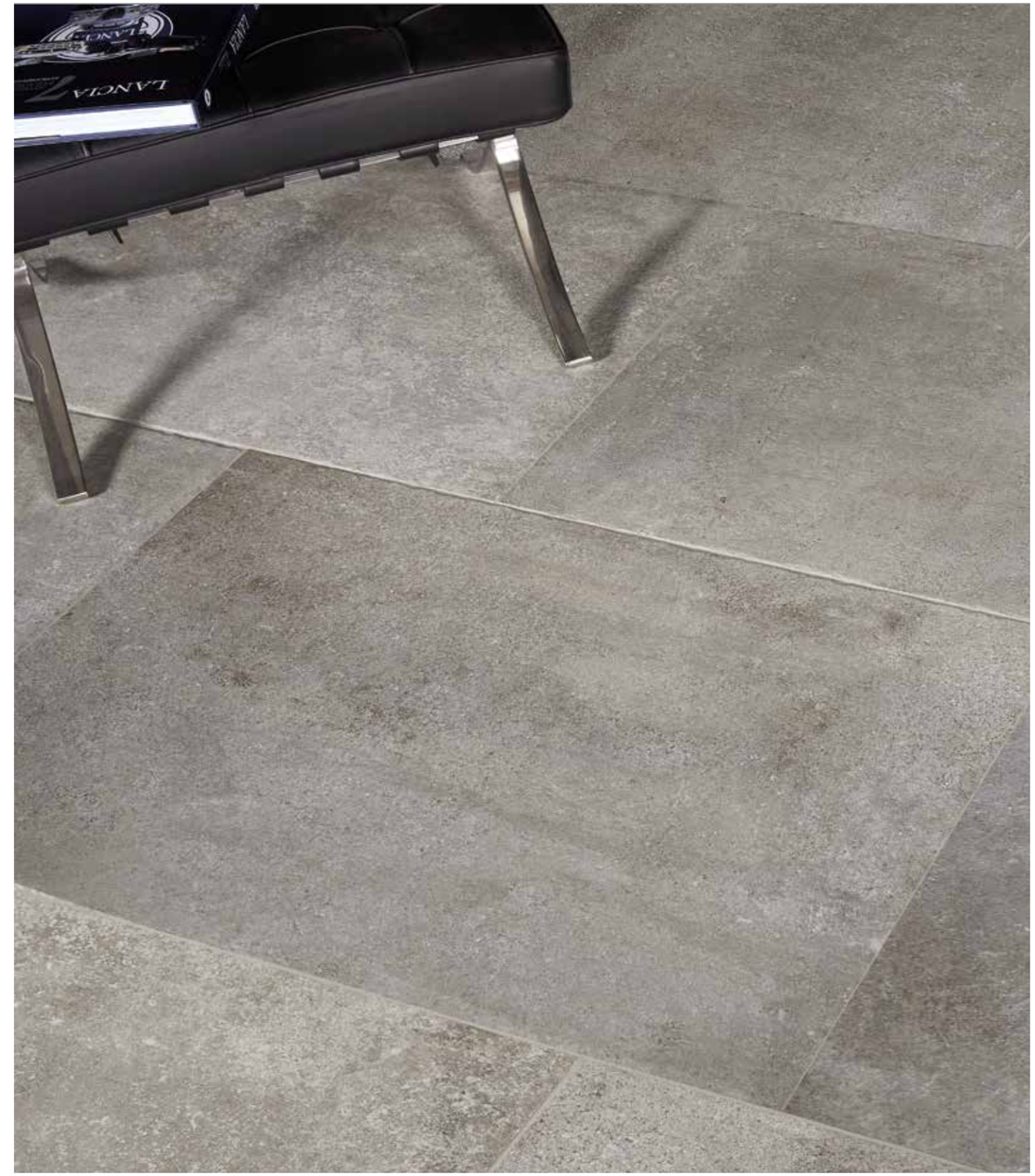

▲ LANGUEDOC LUSSAN RETT. 30x60 - 11$^{3/4"}$x23$^{3/4"}$ | 60x60 - 23$^{3/4"}$x23$^{3/4"}$ | 60x90 - 23$^{3/4"}$x35$^{2/4"}$

◀ LANGUEDOC LUSSAN RETT. 60x60 - 23$^{3/4"}$x23$^{3/4"}$

LANGUEDOC LUSSAN RETT. 60x90 - 23$^{3/4"}$x35$^{2/4"}$

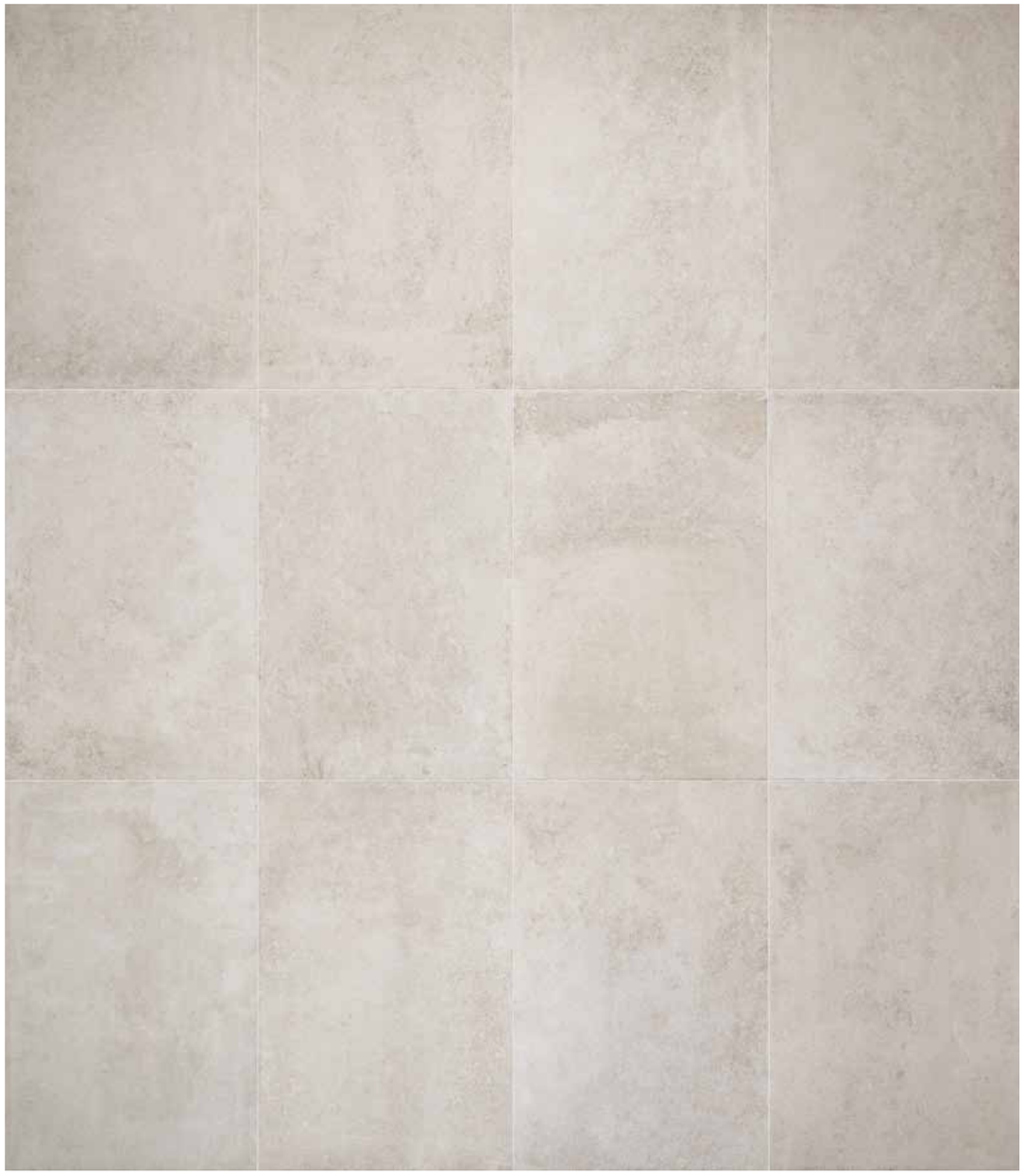

FLORAC

Languedoc Florac rett. 48
Languedoc Florac Antislip rett. 48
60x90 - 23 2/4"x35 2/4"

20 mm 60
Languedoc Florac Antislip rett.
60x90 - 23 2/4"x35 2/4"

Languedoc Florac rett. 41
Languedoc Florac Antislip rett. 41
60x60 - 23 2/4"x23 2/4"

Languedoc Florac rett. 39
Languedoc Florac Antislip rett. 39
30x60 - 11 3/4"x23 2/4"

PEZZI SPECIALI - SPECIAL TRIMS - PIÈCES SPÉCIALES

Battiscopa

Naturale
8x60 - 3 1/4"x23 2/4" 7
8x90 - 3 1/4"x35 2/4" R 12

Angolare Squadrato dx/sx

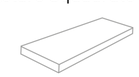

Naturale / Antislip
33x90 - 13"x35 2/4" R 75
33x60 - 13"x23 2/4" R 67

Gradone Squadrato

Naturale / Antislip
33x90 - 13"x35 2/4" R 64
33x60 - 13"x23 2/4" R 55

FLORAC

Languedoc Florac 42
Decoro rett.
60x60 - 23 2/4"x23 2/4"

Mosaico 22
Languedoc Florac
30x30 - 11 3/4"x11 3/4"

IMBALLI - PACKAGING - EMBALLAGES

Formati - Sizes		Pz./Box	Mq./Box	Kg./Box	Box/Pallet	Mq./Pallet	Kg./Pallet
30x60 - 11 3/4"x23 2/4"	10 mm	6	1,08	23,50	40	43,20	940,00
60x60 - 23 2/4"x23 2/4"	10 mm	4	1,44	30,00	30	43,20	900,00
60x90 - 23 2/4"x35 2/4"	10 mm	3	1,62	35,30	32	51,84	1129,60
60x90 - 23 2/4"x35 2/4"	20 mm	1	0,54	24,00	45	24,30	1080,00

PORTES

Languedoc Portes rett. 48
Languedoc Portes Antislip rett. 48
60x90 - 23 2/4"x35 2/4"

20 mm 60
Languedoc Portes Antislip rett.
60x90 - 23 2/4"x35 2/4"

Languedoc Portes rett. 41
Languedoc Portes Antislip rett. 41
60x60 - 23 2/4"x23 2/4"

Languedoc Portes rett. 39
Languedoc Portes Antislip rett. 39
30x60 - 11 3/4"x23 2/4"

PEZZI SPECIALI - SPECIAL TRIMS - PIÈCES SPÉCIALES

Battiscopa

Naturale
8x60 - 3 1/4"x23 2/4" 7
8x90 - 3 1/4"x35 2/4" R 12

Angolare Squadrato dx/sx

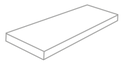

Naturale / Antislip
33x90 - 13"x35 2/4" R 75
33x60 - 13"x23 2/4" R 67

Gradone Squadrato

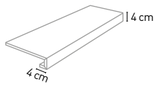

Naturale / Antislip
33x90 - 13"x35 2/4" R 64
33x60 - 13"x23 2/4" R 55

PORTES

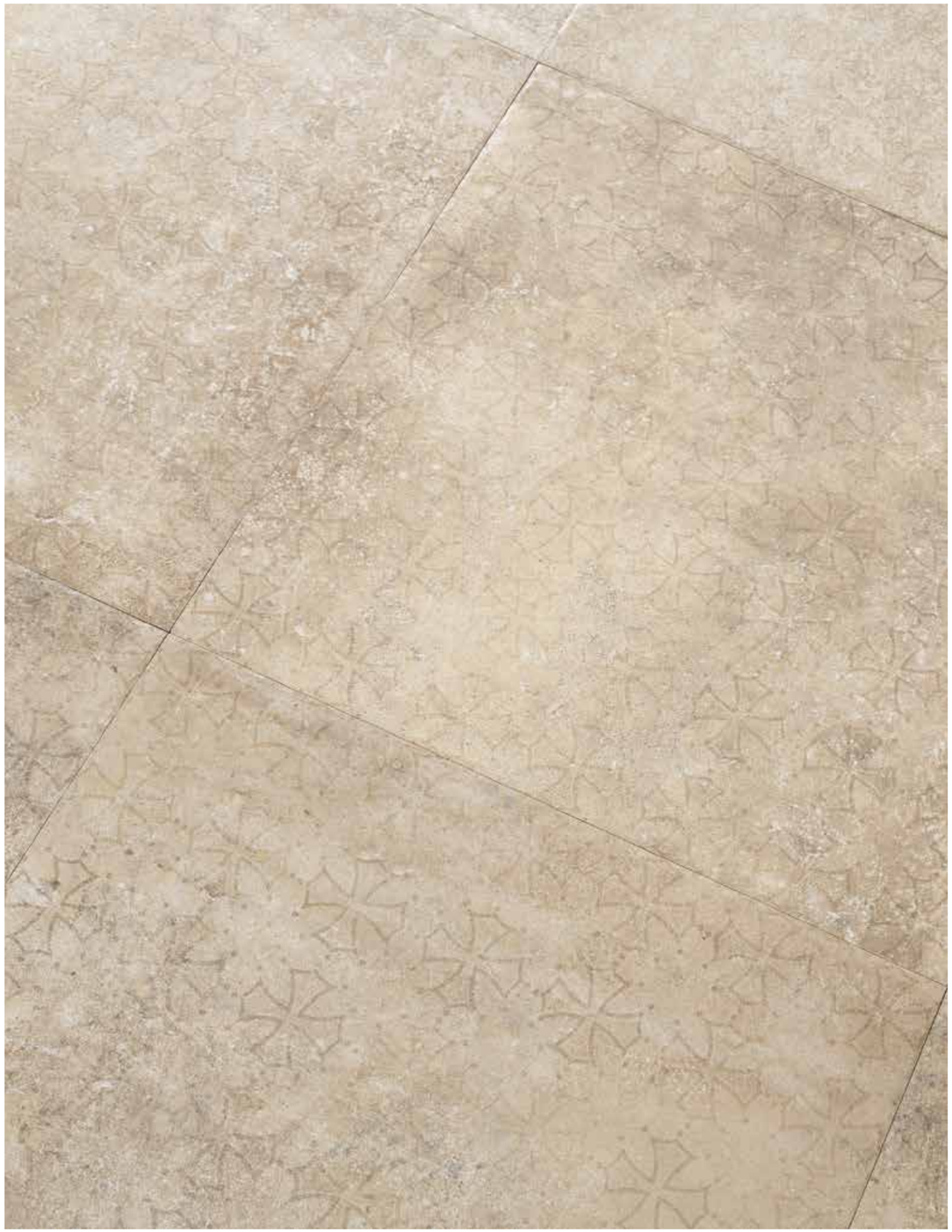

Languedoc Portes 42
Decoro rett.
60x60 - 23 2/4"x23 2/4"

Mosaico 22
Languedoc Portes
30x30 - 11 3/4"x11 3/4"

IMBALLI - PACKAGING - EMBALLAGES

Formati - Sizes		Pz./Box	Mq./Box	Kg./Box	Box/Pallet	Mq./Pallet	Kg./Pallet
30x60 - 11 3/4"x23 2/4"	10 mm	6	1,08	23,50	40	43,20	940,00
60x60 - 23 2/4"x23 2/4"	10 mm	4	1,44	30,00	30	43,20	900,00
60x90 - 23 2/4"x35 2/4"	10 mm	3	1,62	35,30	32	51,84	1129,60
60x90 - 23 2/4"x35 2/4"	20 mm	1	0,54	24,00	45	24,30	1080,00

LUSSAN

Languedoc Lussan rett. 48
Languedoc Lussan Antislip rett. 48
60x90 - 23 2/4"x35 2/4"

20 mm 60
Languedoc Lussan Antislip rett.
60x90 - 23 2/4"x35 2/4"

Languedoc Lussan rett. 41
Languedoc Lussan Antislip rett. 41
60x60 - 23 2/4"x23 2/4"

Languedoc Lussan rett. 39
Languedoc Lussan Antislip rett. 39
30x60 - 11 3/4"x23 2/4"

PEZZI SPECIALI - SPECIAL TRIMS - PIÈCES SPÉCIALES

Battiscopa

Naturale
8x60 - 3 1/4"x23 2/4" 7
8x90 - 3 1/4"x35 2/4" R 12

Angolare Squadrato dx/sx

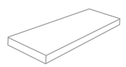

Naturale / Antislip
33x90 - 13"x35 2/4" R 75
33x60 - 13"x23 2/4" R 67

Gradone Squadrato

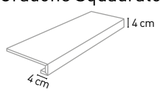

Naturale / Antislip
33x90 - 13"x35 2/4" R 64
33x60 - 13"x23 2/4" R 55

LUSSAN

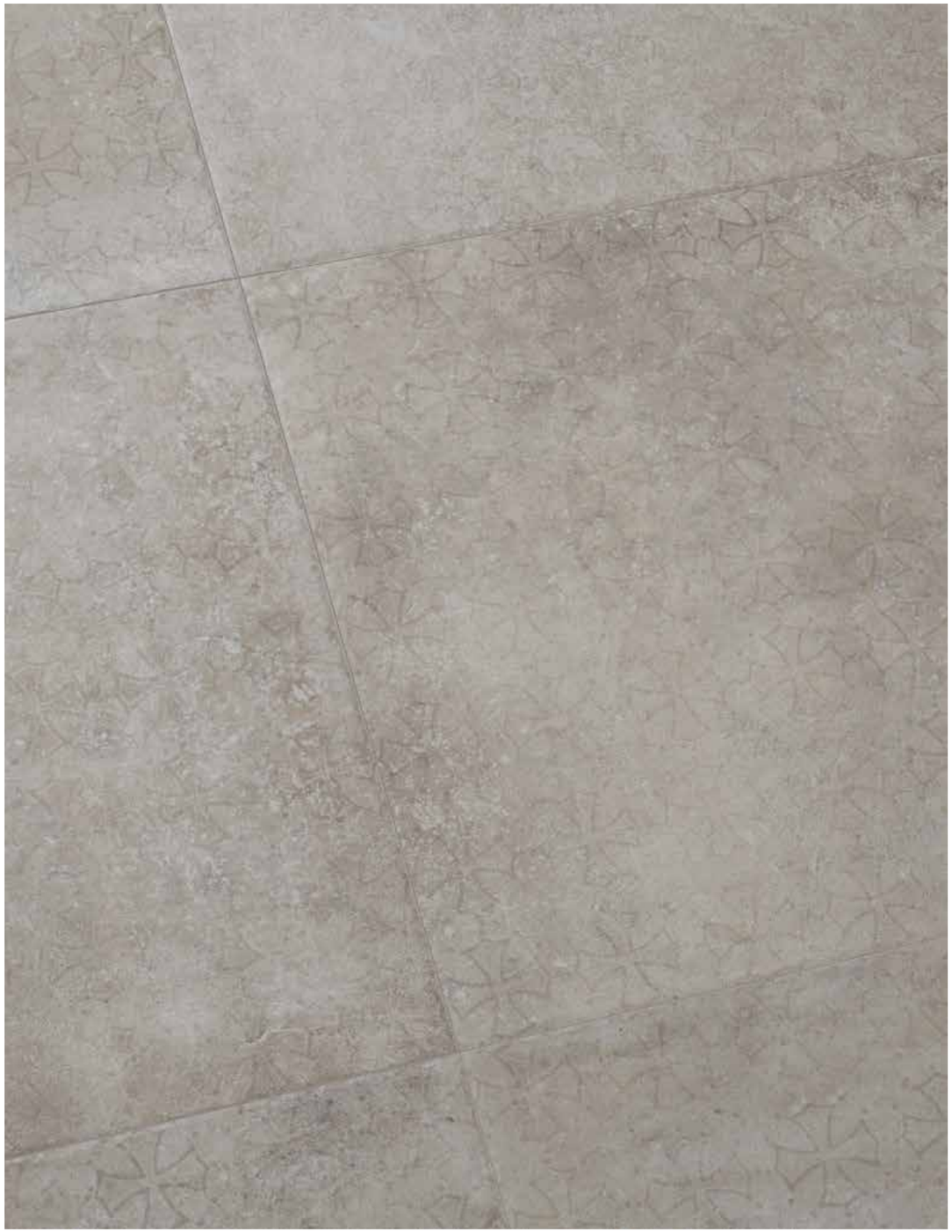

Languedoc Lussan 42
Decoro rett.
60x60 - 23 2/4"x23 2/4"

Mosaico 22
Languedoc Lussan
30x30 - 11 3/4"x11 3/4"

IMBALLI - PACKAGING - EMBALLAGES

Formati - Sizes		Pz./Box	Mq./Box	Kg./Box	Box/Pallet	Mq./Pallet	Kg./Pallet
30x60 - 11 3/4"x23 2/4"	10 mm	6	1,08	23,50	40	43,20	940,00
60x60 - 23 2/4"x23 2/4"	10 mm	4	1,44	30,00	30	43,20	900,00
60x90 - 23 2/4"x35 2/4"	10 mm	3	1,62	35,30	32	51,84	1129,60
60x90 - 23 2/4"x35 2/4"	20 mm	1	0,54	24,00	45	24,30	1080,00

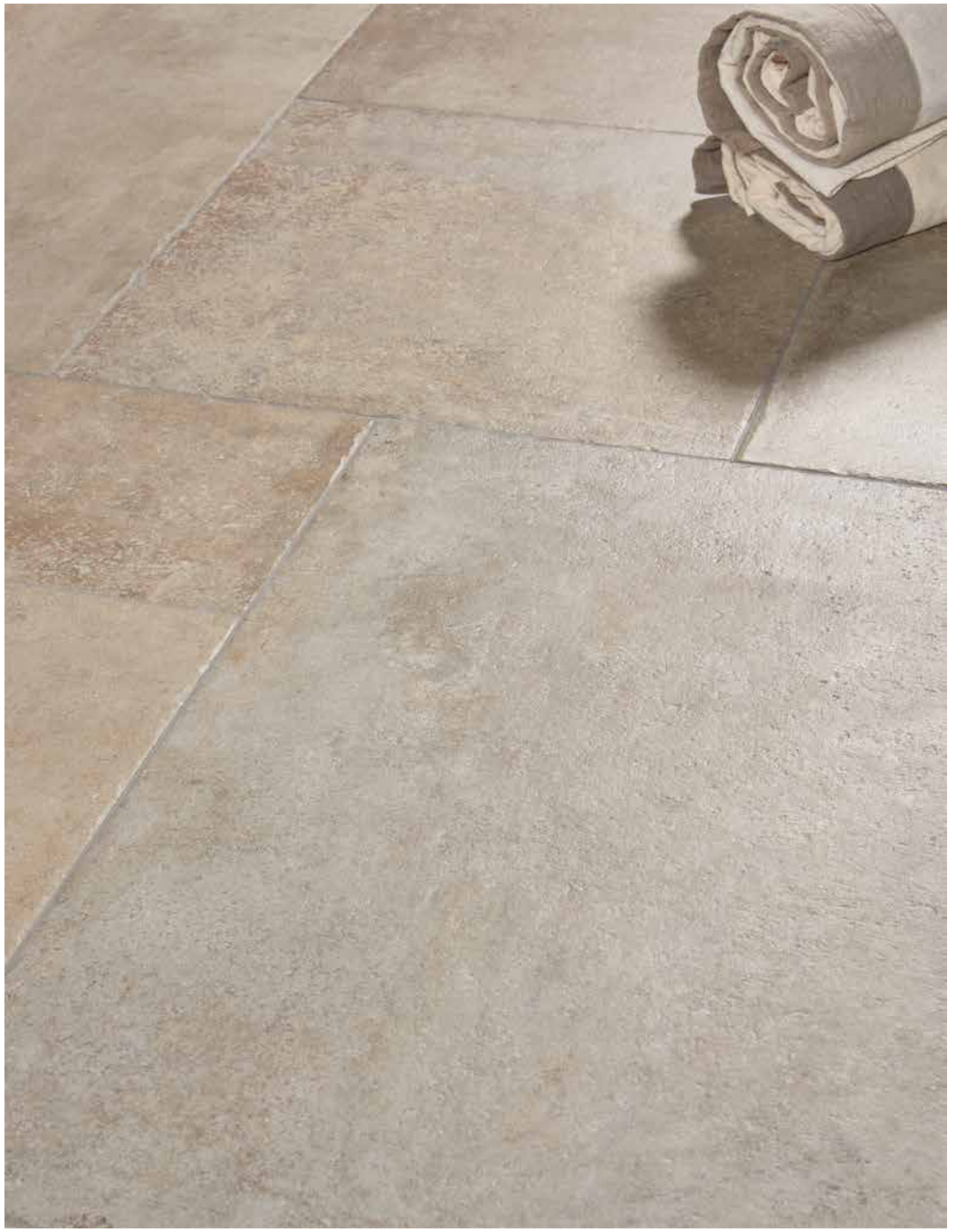

SCHEMI DI POSA SUGGERITI - SUGGESTED LAYING SCHEMES - SUGGESTIONS DE CALEPINAGE

Mod. 1

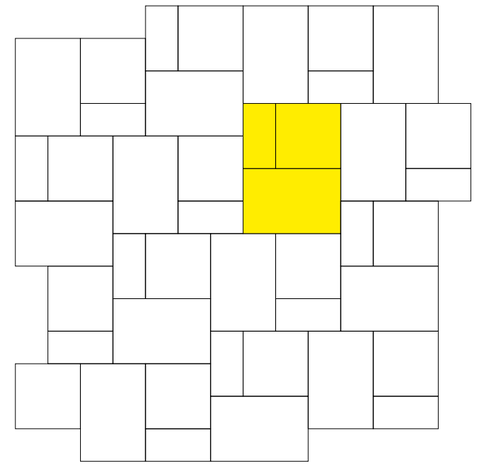

Formati - Sizes	Pz./Box	%/M²
30x60 - 11 3/4"x23 2/4"	1	16,6%
60x60 - 23 2/4"x23 2/4"	1	33,3%
60x90 - 23 2/4"x35 2/4"	1	50,0%

Mod. 2

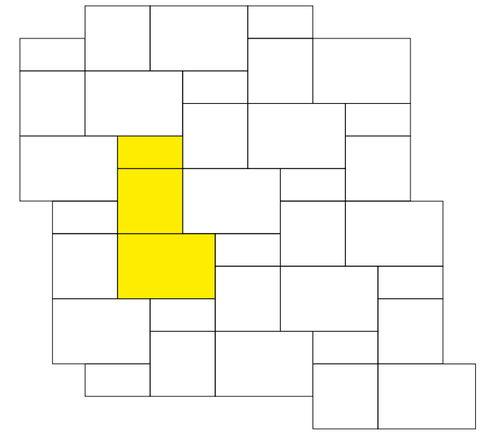

Formati - Sizes	Pz./Box	%/M²
30x60 - 11 3/4"x23 2/4"	1	16,6%
60x60 - 23 2/4"x23 2/4"	1	33,3%
60x90 - 23 2/4"x35 2/4"	1	50,0%

Mod. 3

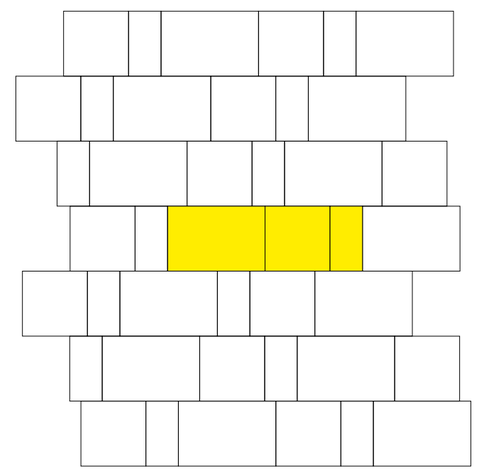

Formati - Sizes	Pz./Box	%/M²
30x60 - 11 3/4"x23 2/4"	1	16,6%
60x60 - 23 2/4"x23 2/4"	1	33,3%
60x90 - 23 2/4"x35 2/4"	1	50,0%

Fuga raccomandata di 3 mm.
Required joint of 3 mm.
Joint préconisé de 3 mm.

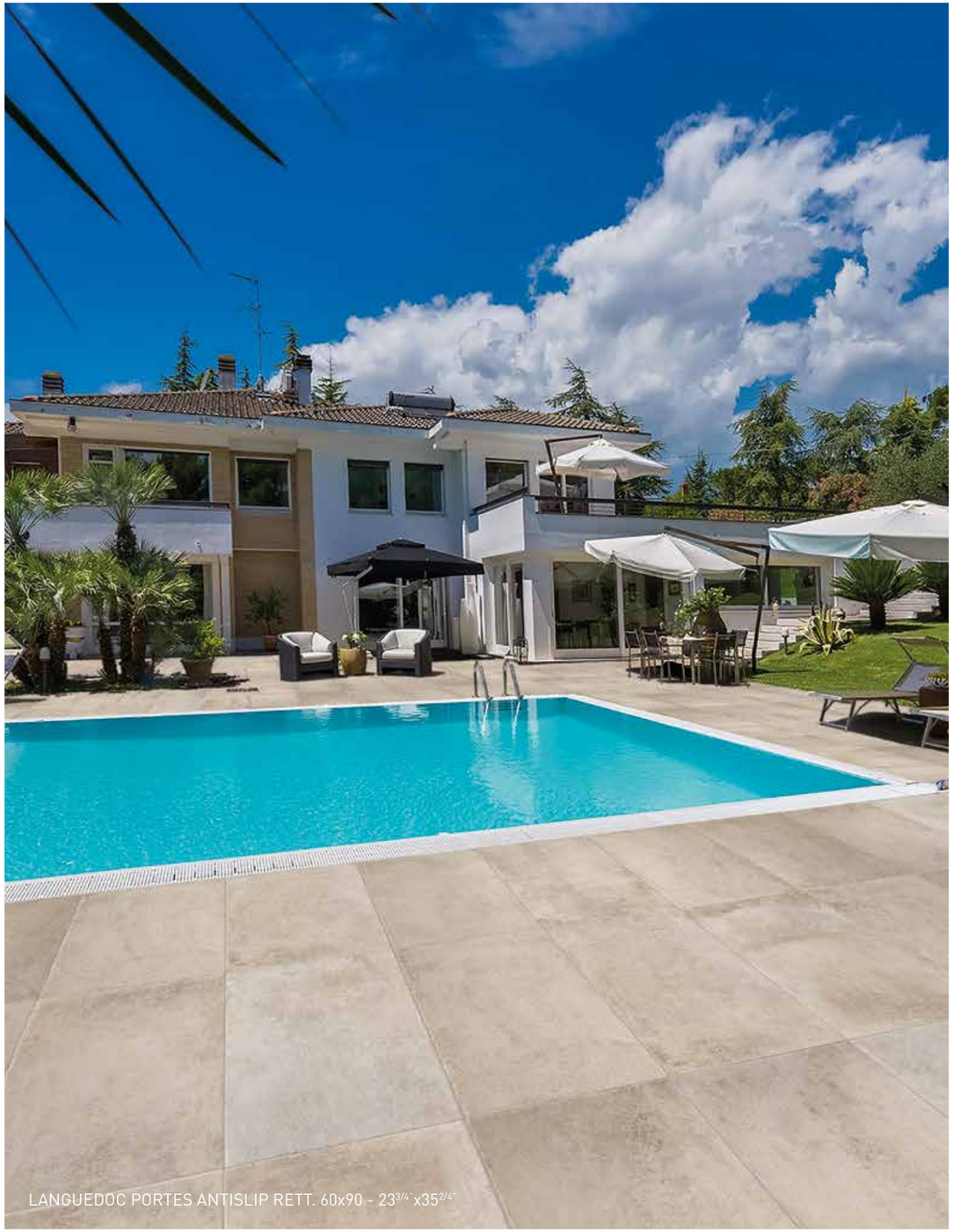

LANGUEDOC PORTES ANTISLIP RETT. 60x90 - 23 3/4" x35 2/4"

2 CM

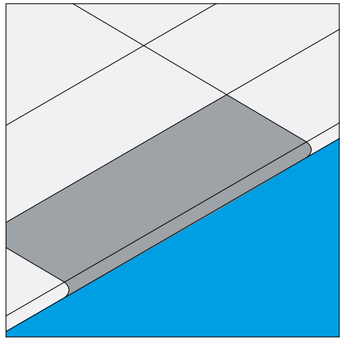

Bordo piscina

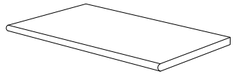

30x60x2 - 11 3/4"x23 2/4"x3/4" R 55

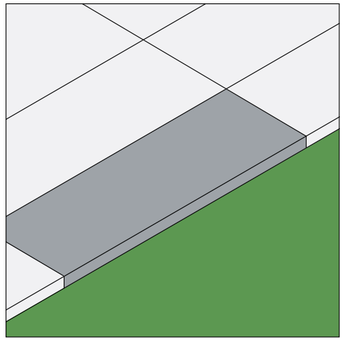

Elemento a L rettificato

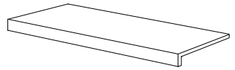

30x60x5 - 11 3/4"x23 2/4"x2" R 55

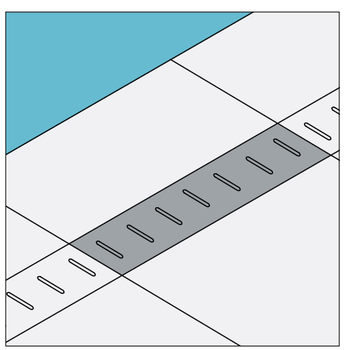

Griglia rettificata

14,5x60 - 5 45/64"x23 2/4" R 67

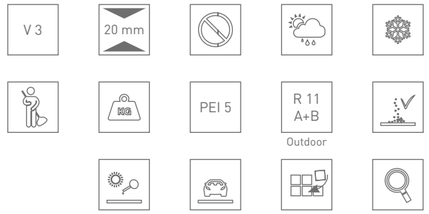

3 COLORI - COLOURS - COULEURS

FLORAC PORTES LUSSAN

1 FORMATO - SIZE - FORMAT

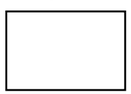

60x90

1 SUPERFICIE - SURFACE - SURFACE

ANTISLIP

Prodotto caratteristico stonalizzato fornito miscelato.
Characteristic product supplied in mixed shadings.
Produit caractéristique dénuancé, mélangé dans les boîtes.

KALON

La serie Kalon, con i suoi 4 colori e le sue diverse superfici, regala una nota naturale a qualsiasi ambiente. L'estrema versatilità la rende una piastrella di tendenza dal carattere deciso.

The Kalon series, with its 4 colors and different surfaces, gives a natural note to any environment. Extreme versatility makes it a trendy tile with a strong character.

La série Kalon, avec ses 4 couleurs et ses surfaces différentes, donne une note naturelle à tout environnement. L'extrême versatilité en fait un carreau de tendance avec un caractère décisif.

Gres Porcellanato colorato in massa - Rettificato
Full body coloured porcelain stoneware - Rectified
Grés cérame coloré dans la masse - Rectifié

Tecnologia Digitale
Digital Technology
Technologie Numérique

V 3

10 mm

R 9
Indoor

R 11
A+B
Outdoor
90x90
Mou
Cloud

Interno - Esterno
Indoor - Outdoor
Intérieur - Extérieur

4 COLORI - COLOURS - COULEURS

MILK MOU CLOUD CARBON

4 FORMATI - SIZES - FORMATS

90x90 61x61 30x90 20x20

2 SUPERFICI - SURFACES - SURFACES

NATURALE ANTISLIP

PAVIMENTO: KALON MILK RETT. 90x90 - 35 2/4"x35 2/4"
RIVESTIMENTO: KALON CLOUD CEMENTINE RETT. 20x20 - 7 3/4"x7 3/4"

PAVIMENTO: KALON MILK RETT. 90x90 - 35$^{2/4"}$x35$^{2/4"}$
RIVESTIMENTO: KALON MILK RETT. 30x90 - 11$^{3/4"}$x35$^{2/4"}$ | MOSAICO KALON MILK 30x30 - 11$^{3/4"}$x11$^{3/4"}$
KALON MILK LINES RETT. 30x90 - 11$^{3/4"}$x35$^{2/4"}$

▲
KALON MOU RETT. 90x90 - $35^{7/16"}$x$35^{7/16"}$

PAVIMENTO: KALON MOU RETT. 61x61 - $24^{1/32"}$x$24^{1/32"}$
◄ RIVESTIMENTO: KALON MOU CEMENTINE RETT. 20x20 - $7^{3/4"}$x$7^{3/4"}$ | BRICKS ICEWHITE GLOSSY 7,5x30 - $2^{2/4"}$x$11^{3/4"}$

PAVIMENTO: KALON CLOUD RETT. 61x61 - 24 1/32"x24 1/32"
RIVESTIMENTO: KALON CARBON CEMENTINE 20x20 - 7 3/4"x7 3/4" | BRICKS ICEWHITE GLOSSY 7,5x15 - 2 2/4"x6"

▲
KALON CLOUD RETT. 90x90 - 35$^{7/16"}$x35$^{7/16"}$

◄ KALON CLOUD RETT. 90x90 - 35$^{7/16"}$x35$^{7/16"}$ | KALON CLOUD ANTISLIP RETT. 90x90 - 35$^{7/16"}$x35$^{7/16"}$

PAVIMENTO: KALON CARBON RETT. 90x90 - $35^{7/16"}$x$35^{7/16"}$
RIVESTIMENTO: KALON CLOUD RETT. 30x90 - $11^{3/4"}$x$35^{2/4"}$ | KALON CLOUD FLOWERS 30x90 - $11^{3/4"}$x$35^{2/4"}$
MOSAICO KALON CLOUD 30x30 - $11^{3/4"}$x$11^{3/4"}$

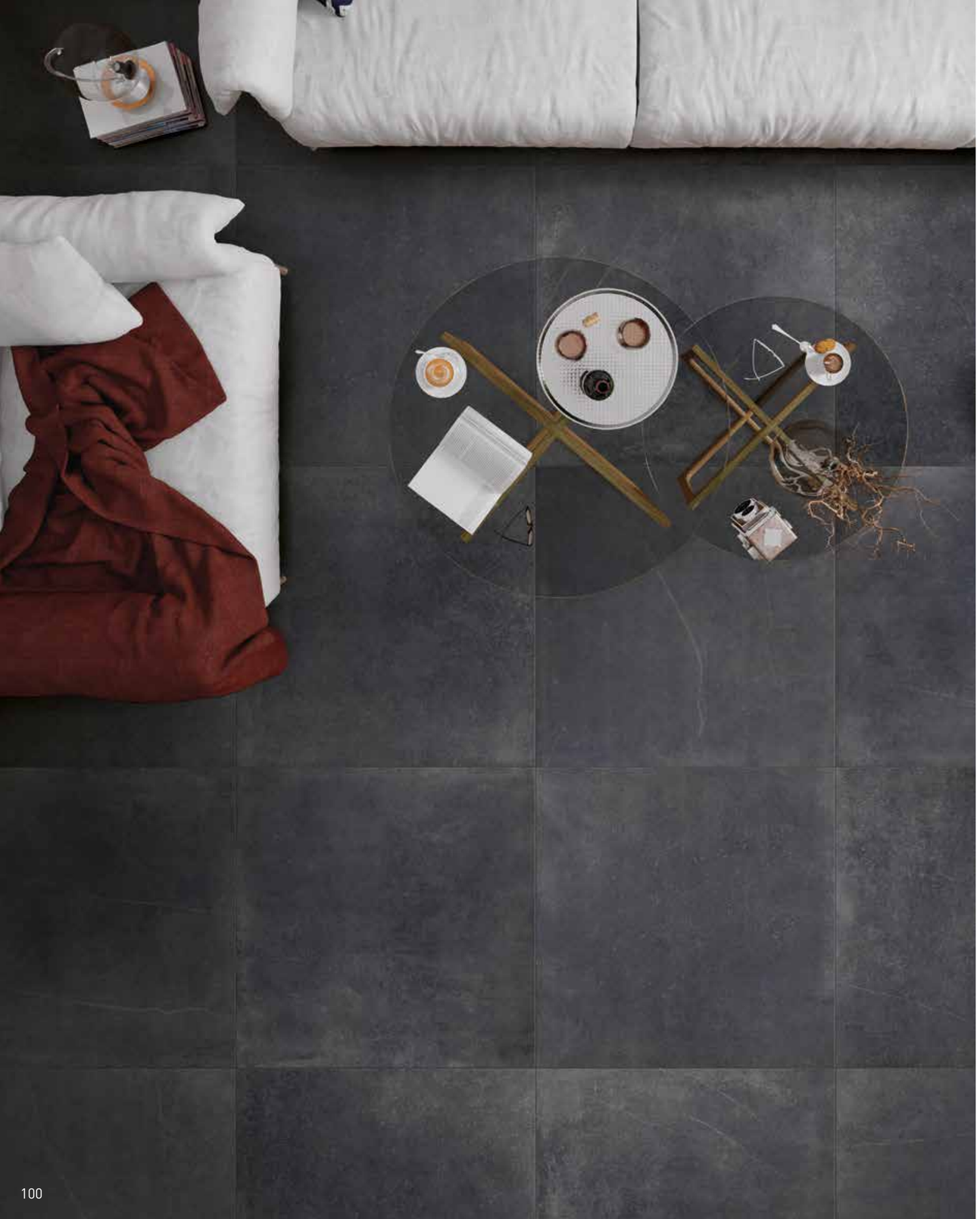

◀ KALON CARBON RETT. 90x90 - 35$^{7/16"}$x35$^{7/16"}$

MILK

Kalon Milk rett. 48
90x90 - 35$^{7/16"}$x35$^{7/16"}$

Kalon Milk rett. 41
61x61 - 24$^{1/32"}$x24$^{1/32"}$

Kalon Milk rett. 52
20x20 - 7$^{3/4"}$x7$^{3/4"}$

Kalon Milk rett. 48
30x90 - 11$^{3/4"}$x35$^{7/16"}$

PEZZI SPECIALI - SPECIAL TRIMS - PIÈCES SPÉCIALES

Battiscopa

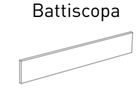

8x61 - 3$^{1/4"}$x24$^{1/32"}$ R 7
8x90 - 3$^{1/4"}$x35$^{7/16"}$ R 12

Angolare Squadrato dx/sx

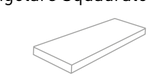

33x90 - 13"x35$^{7/16"}$ R 75
33x61 - 13"x23$^{2/4"}$ R 67

Gradone Squadrato

33x90 - 13"x35$^{7/16"}$ R 64
33x61 - 13"x23$^{2/4"}$ R 55

Kalon Milk Cementine rett. 42
61x61 - 24 1/32"x24 1/32"

Kalon Milk Cementine rett.* 55
20x20 - 7 3/4" x 7 3/4"

* 9 soggetti forniti miscelati.
9 patterns sold only mixed.
9 sujets vendus seulement mélangés.

Kalon Milk Flowers rett. 55
30x90 - 11 3/4"x35 7/16"

Mosaico Kalon Milk 22
30x30 - 11 3/4"x11 3/4"

Kalon Milk Lines rett. 55
30x90 - 11 3/4"x35 7/16"

IMBALLI - PACKAGING - EMBALLAGES

Formati - Sizes		Pz./Box	Mq./Box	Kg./Box	Box/Pallet	Mq./Pallet	Kg./Pallet
90x90 - 35 7/16"x35 7/16"	10	2	1,62	36,00	20	32,40	720,00
61x61 - 24 1/32"x24 1/32"	10	4	1,49	29,00	30	44,70	870,00
30x90 - 11 3/4"x35 7/16"	10	4	1,08	21,37	54	58,32	1153,98
20x20 - 7 3/4"x7 3/4"	10	26	1,04	21,00	39	40,56	819,00

MOU

Kalon Mou rett. 90x90 - 35$^{7/16"}$x35$^{7/16"}$ 48
Kalon Mou Antislip rett. 90x90 - 35$^{7/16"}$x35$^{7/16"}$ 48

Kalon Mou rett. 41
61x61 - 24$^{1/32"}$x24$^{1/32"}$

Kalon Mou rett. 52
20x20 - 7$^{3/4"}$x7$^{3/4"}$

Kalon Mou rett. 48
30x90 - 11$^{3/4"}$x35$^{7/16"}$

PEZZI SPECIALI - SPECIAL TRIMS - PIÈCES SPÉCIALES

Battiscopa

Naturale
8x61 - 3$^{1/4"}$x24$^{1/32"}$ R 7
8x90 - 3$^{1/4"}$x35$^{7/16"}$ R 12

Angolare Squadrato dx/sx

Naturale / Antislip
33x90 - 13"x35$^{7/16"}$ R 75
33x61 - 13"x23$^{2/4"}$ R 67

Gradone Squadrato

Naturale / Antislip
33x90 - 13"x35$^{7/16"}$ R 64
33x61 - 13"x23$^{2/4"}$ R 55

*Antislip: disponibile solo in 33x90 - Available only in 33x90 - Disponible seulement en 33x90

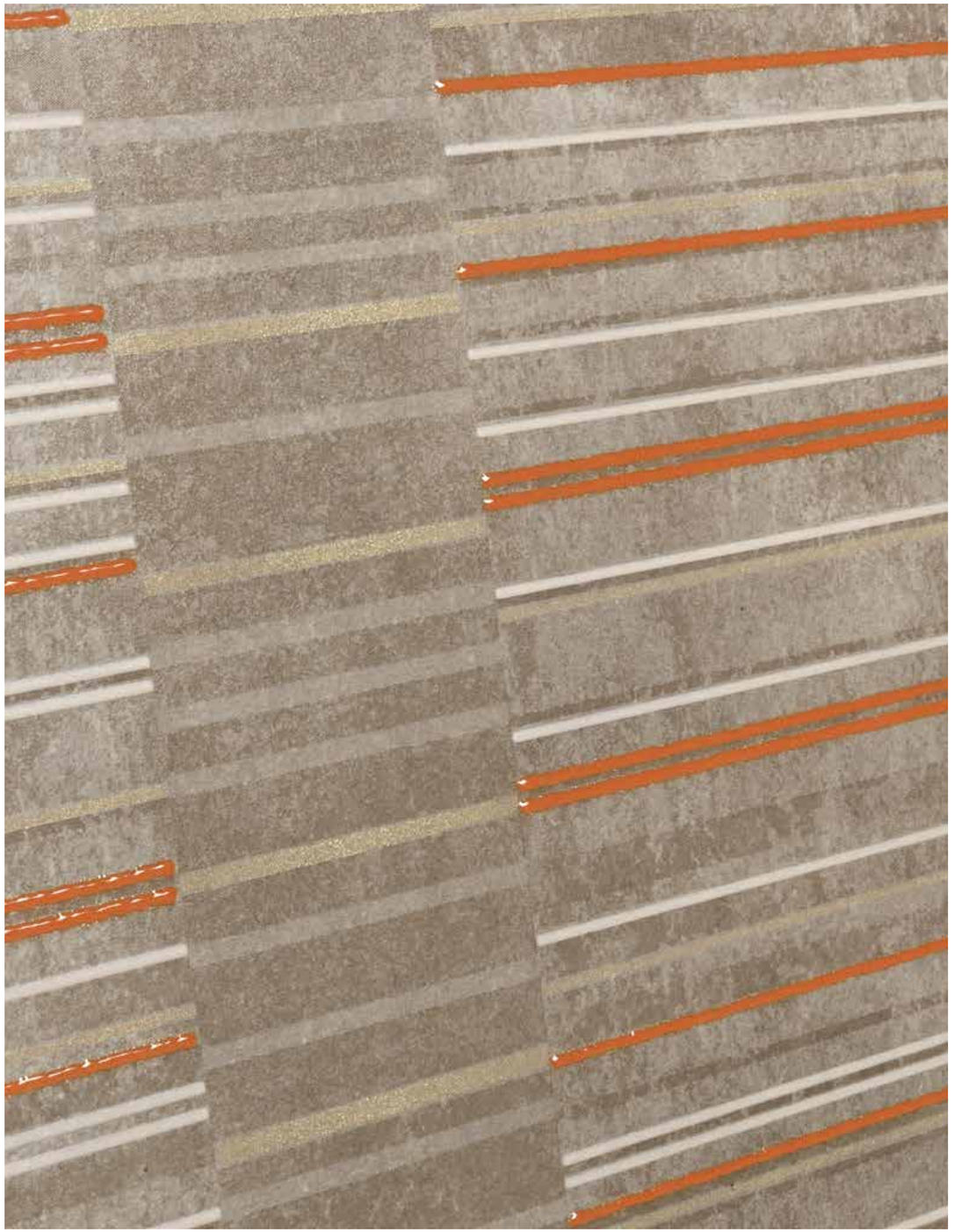

Kalon Mou Cementine rett. 42
61x61 - 24 1/32"x24 1/32"

Kalon Mou Cementine rett.* 55
20x20 - 7 3/4" x 7 3/4"

* 9 soggetti forniti miscelati.
9 patterns sold only mixed.
9 sujets vendus seulement mélangés.

Kalon Mou Flowers rett. 55
30x90 - 11 3/4"x35 7/16"

Mosaico Kalon Mou 22
30x30 - 11 3/4"x11 3/4"

Kalon Mou Lines rett. 55
30x90 - 11 3/4"x35 7/16"

IMBALLI - PACKAGING - EMBALLAGES

Formati - Sizes		Pz./Box	Mq./Box	Kg./Box	Box/Pallet	Mq./Pallet	Kg./Pallet
90x90 - 35 7/16"x35 7/16"	10	2	1,62	36,00	20	32,40	720,00
61x61 - 24 1/32"x24 1/32"	10	4	1,49	29,00	30	44,70	870,00
30x90 - 11 3/4"x35 7/16"	10	4	1,08	21,37	54	58,32	1153,98
20x20 - 7 3/4"x7 3/4"	10	26	1,04	21,00	39	40,56	819,00

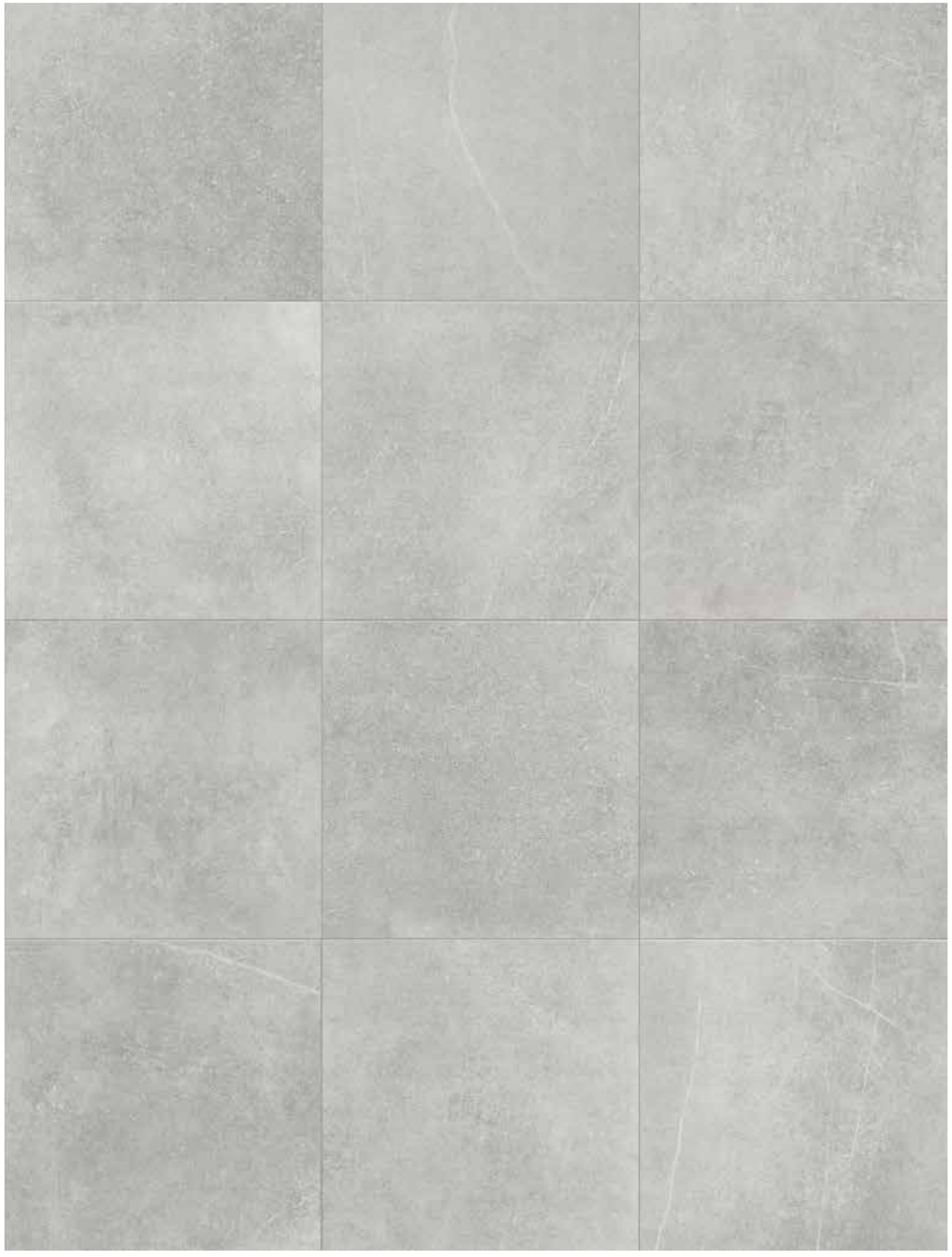

CLOUD

Kalon Cloud rett. 90x90 - 35$^{7/16"}$x35$^{7/16"}$ 48
Kalon Cloud Antislip rett. 90x90 - 35$^{7/16"}$x35$^{7/16"}$ 48

Kalon Cloud rett. 41
61x61 - 24$^{1/32"}$x24$^{1/32"}$

Kalon Cloud rett. 52
20x20 - 7$^{3/4"}$x7$^{3/4"}$

Kalon Cloud rett. 48
30x90 - 11$^{3/4"}$x35$^{7/16"}$

PEZZI SPECIALI - SPECIAL TRIMS - PIÈCES SPÉCIALES

Battiscopa

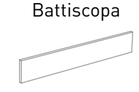

Naturale
8x61 - 3$^{1/4"}$x24$^{1/32"}$ R 7
8x90 - 3$^{1/4"}$x35$^{7/16"}$ R 12

Angolare Squadrato dx/sx

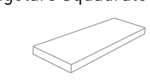

Naturale / Antislip
33x90 - 13"x35$^{7/16"}$ R 75
33x61 - 13"x23$^{2/4"}$ R 67

Gradone Squadrato

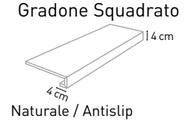

Naturale / Antislip
33x90 - 13"x35$^{7/16"}$ R 64
33x61 - 13"x23$^{2/4"}$ R 55

*Antislip: disponibile solo in 33x90 - Available only in 33x90 - Disponible seulement en 33x90

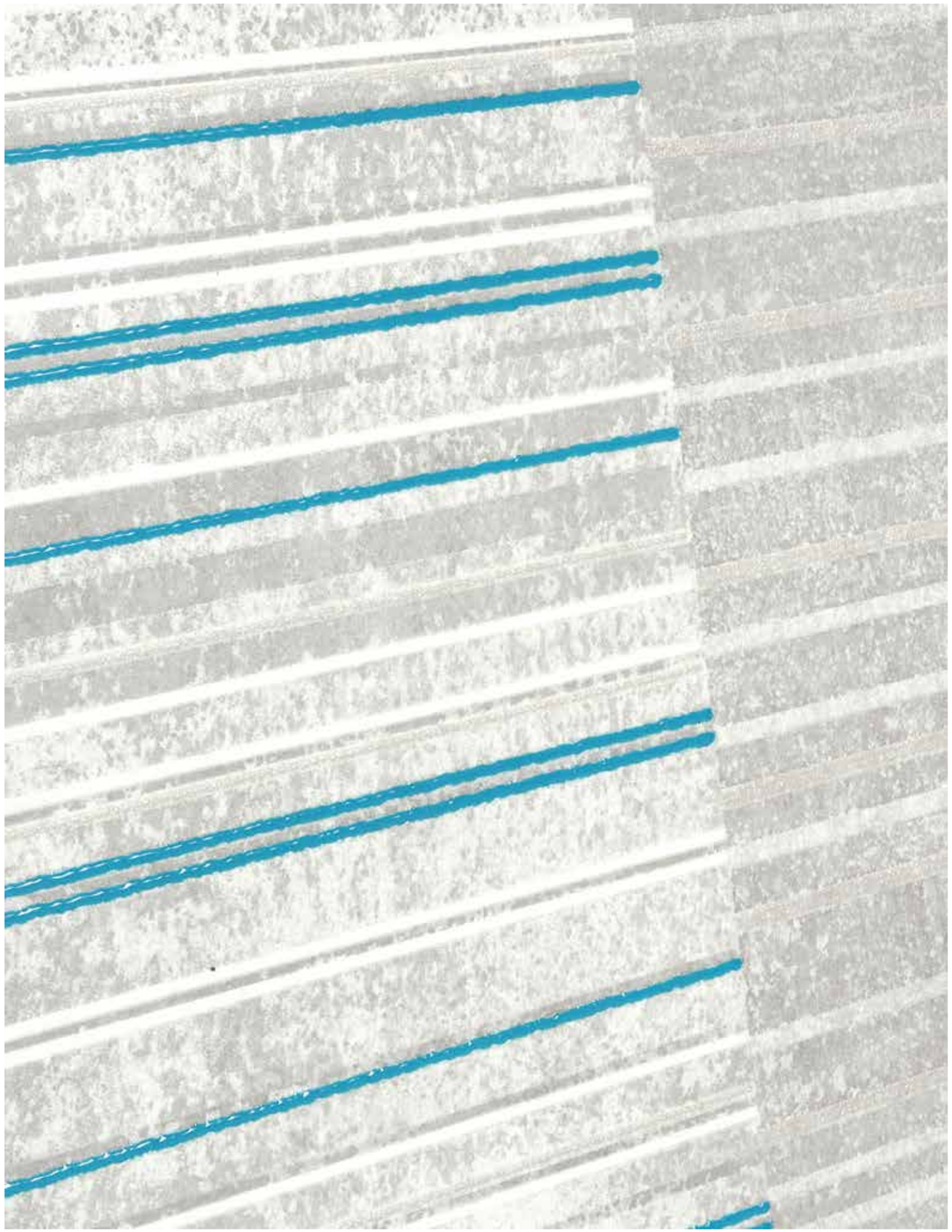

Kalon Cloud Cementine rett. 42
61x61 - 24 1/32"x24 1/32"

Kalon Cloud Cementine rett.* 55
20x20 - 7 3/4" x 7 3/4"

* 9 soggetti forniti miscelati.
9 patterns sold only mixed.
9 sujets vendus seulement mélangés.

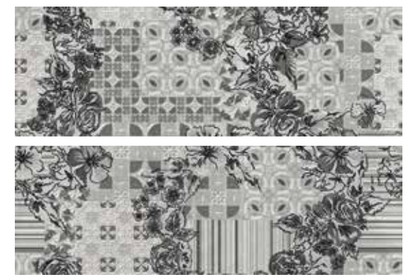

Kalon Cloud Flowers rett. 55
30x90 - 11 3/4"x35 7/16"

Mosaico Kalon Cloud 22
30x30 - 11 3/4"x11 3/4"

Kalon Cloud Lines rett. 55
30x90 - 11 3/4"x35 7/16"

IMBALLI - PACKAGING - EMBALLAGES

Formati - Sizes		Pz./Box	Mq./Box	Kg./Box	Box/Pallet	Mq./Pallet	Kg./Pallet
90x90 - 35 7/16"x35 7/16"	10	2	1,62	36,00	20	32,40	720,00
61x61 - 24 1/32"x24 1/32"	10	4	1,49	29,00	30	44,70	870,00
30x90 - 11 3/4"x35 7/16"	10	4	1,08	21,37	54	58,32	1153,98
20x20 - 7 3/4"x7 3/4"	10	26	1,04	21,00	39	40,56	819,00

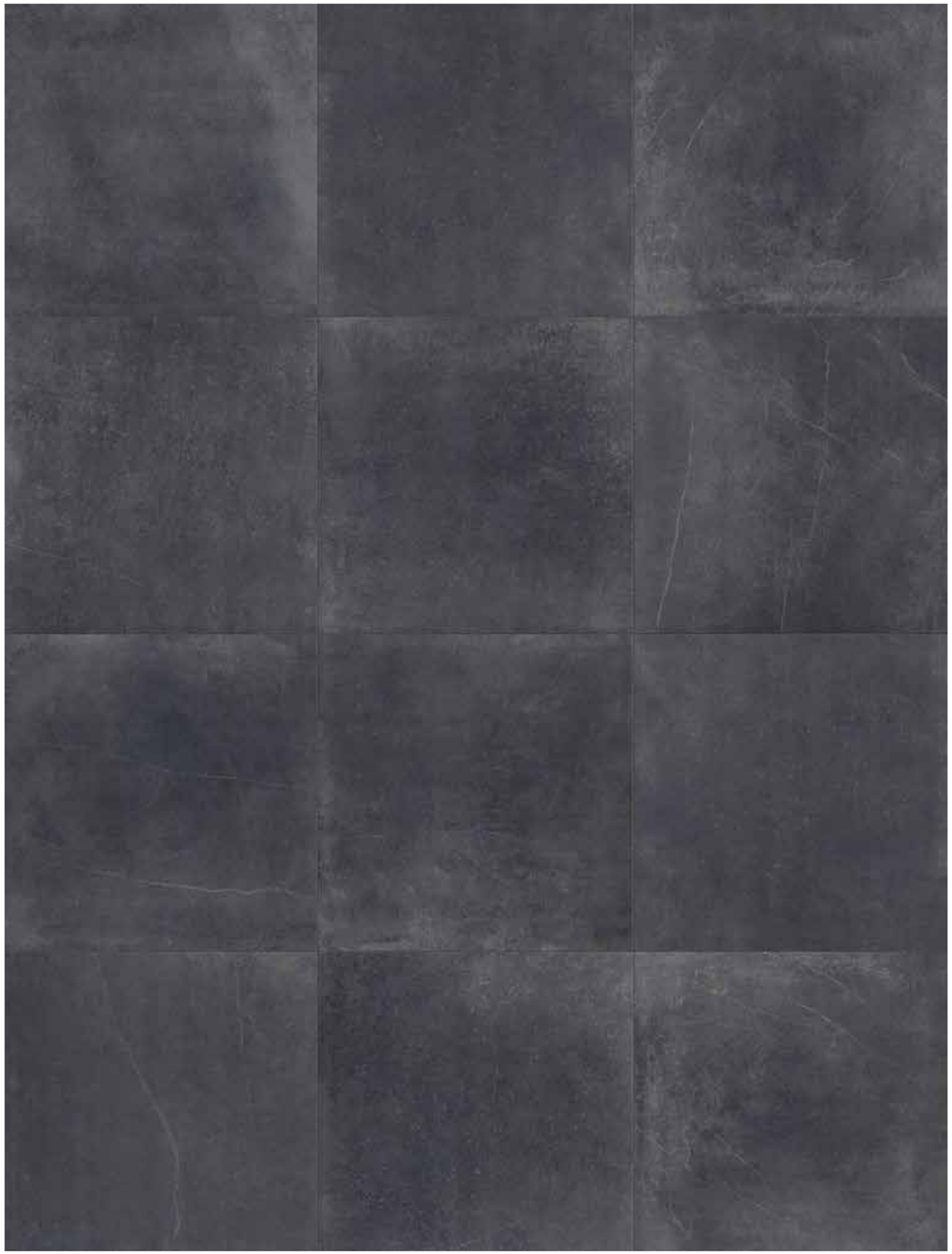

CARBON

Kalon Carbon rett. 48
90x90 - 35$^{7/16"}$x35$^{7/16"}$

Kalon Carbon rett. 41
61x61 - 24$^{1/32"}$x24$^{1/32"}$

Kalon Carbon rett. 52
20x20 - 7$^{3/4"}$x7$^{3/4"}$

Kalon Carbon rett. 48
30x90 - 11$^{3/4"}$x35$^{7/16"}$

PEZZI SPECIALI - SPECIAL TRIMS - PIÈCES SPÉCIALES

Battiscopa

8x61 - 3$^{1/4"}$x24$^{1/32"}$ R 7
8x90 - 3$^{1/4"}$x35$^{7/16"}$ R 12

Angolare Squadrato dx/sx

33x90 - 13"x35$^{7/16"}$ R 75
33x61 - 13"x23$^{2/4"}$ R 67

Gradone Squadrato

33x90 - 13"x35$^{7/16"}$ R 64
33x61 - 13"x23$^{2/4"}$ R 55

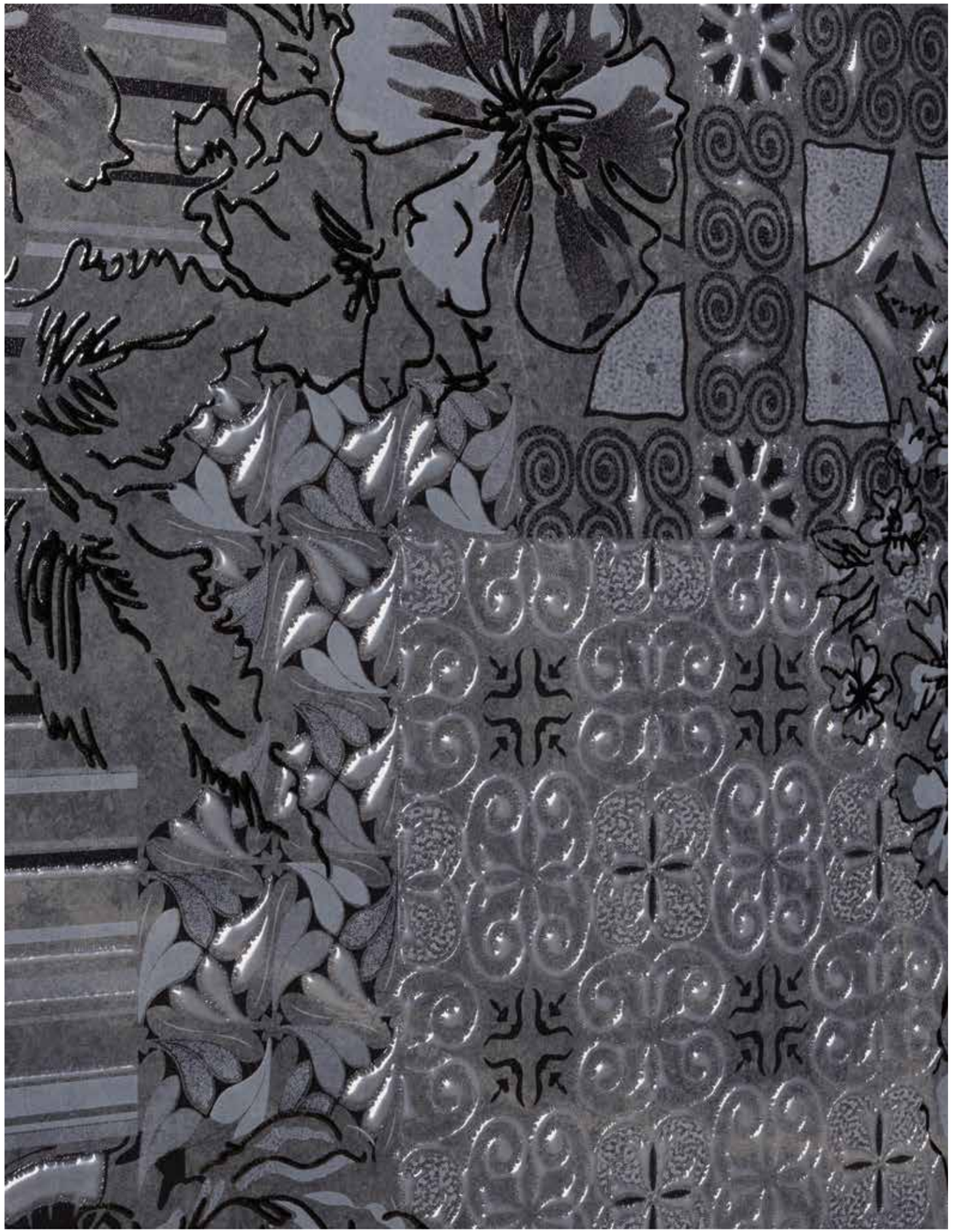

Kalon Carbon Cementine rett. 42
61x61 - 24 1/32"x24 1/32"

Kalon Carbon Cementine rett.* 55
20x20 - 7 3/4" x 7 3/4"

* 9 soggetti forniti miscelati.
9 patterns sold only mixed.
9 sujets vendus seulement mélangés.

Kalon Carbon Flowers rett. 55
30x90 - 11 3/4"x35 7/16"

Mosaico Kalon 22
Carbon 30x30 - 11 3/4"x11 3/4"

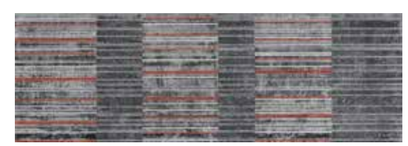

Kalon Carbon Lines rett. 55
30x90 - 11 3/4"x35 7/16"

IMBALLI - PACKAGING - EMBALLAGES

Formati - Sizes		Pz./Box	Mq./Box	Kg./Box	Box/Pallet	Mq./Pallet	Kg./Pallet
90x90 - 35 7/16"x35 7/16"	10	2	1,62	36,00	20	32,40	720,00
61x61 - 24 1/32"x24 1/32"	10	4	1,49	29,00	30	44,70	870,00
30x90 - 11 3/4"x35 7/16"	10	4	1,08	21,37	54	58,32	1153,98
20x20 - 7 3/4"x7 3/4"	10	26	1,04	21,00	39	40,56	819,00

STONECRETE
HOME

La pietra incontra il cemento. Un elemento forgiato dal tempo si fonde con un prodotto plasmato dalla mano dell'uomo. Il concetto più classico dell'abitare che si mescola con l'essenza architettonica e progettuale. Silceramiche si riappropria della purezza delle forme.

The stone meets the cement. An element had been forged by the years melts with a product moulded by the hand of the man. The most classical concept of the living that mixes him with the architectural and projectual essence. Silceramiche reappropriates the purity of the forms.

La pierre rencontre le ciment. Un élément forgé depuis le temps se fond avec un produit modelé par la main de l'homme. L'idée la plus classique de l'habiter qu'il se mélange avec l'essence architecturale et progectuel. Silceramiche il s'reapproprie de la pureté des formes.

Gres Porcellanato colorato in massa - Rettificato
Full body coloured porcelain stoneware - Rectified
Grés cérame coloré dans la masse - Rectifié

Tecnologia Digitale
Digital Technology
Technologie Numérique

V 3

10 mm

R 9
Indoor

R 11
A+B
Outdoor
Cream
Ash

Interno - Esterno
Indoor - Outdoor
Intérieur - Extérieur

3 COLORI - COLOURS - COULEURS

CREAM ASH LAVA

1 FORMATO - SIZE - FORMAT

80x80

2 SUPERFICI - SURFACES - SURFACES

NATURALE ANTISLIP

▲
STONECRETE LAVA RETT. 80x80 - 31$^{1/2"}$x31$^{1/2"}$

◄ STONECRETE ASH RETT. 80x80 - 31$^{1/2"}$x31$^{1/2"}$

PAVIMENTO: STONECRETE ASH RETT. 80x80 - 31 1/2"x31 1/2"
RIVESTIMENTO: STONECRETE CREAM RETT. 80x80 - 31 1/2"x31 1/2"

CREAM

Stonecrete Cream rett. 47
Stonecrete Cream Antislip rett. 47
80x80 - 31 1/2"x31 1/2"

Prodotto caratteristico stonalizzato e fornito miscelato.
Characteristic product supplied in mixed shadings.
Produit caractéristique dénuancé, mélangé dans les boîtes.

Materiale da posarsi con fuga di almeno 2 mm.
Tiles must be installed with at least 2 mm joint.
Produit à poser avec un joint minimum de 2 mm.

Posa con **doppia spalmatura**: stendere la colla su fondo e su materiale.
Double spreading tecnique: spread the adhesive both on the surface (wall/floor) and on the tile.
Pose à double encollage, étaler la colle soit sous le carreau soit sur le lit de pose.

PEZZI SPECIALI - SPECIAL TRIMS - PIÈCES SPÉCIALES

Battiscopa

Naturale
8x80 - 3 1/4"x31 1/2" 10

Angolare Squadrato dx/sx

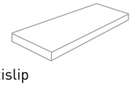

Naturale / Antislip
(luce 29x56 - 11 2/4"x22") 33x80 - 13"x31 1/2" R 67

Gradone Squadrato

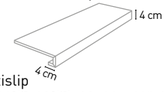

Naturale / Antislip
(luce 29x60 - 11 2/4"x23 2/4") 33x80 - 13"x31 1/2" R 63

ASH

Stonecrete Ash rett. 47
Stonecrete Ash Antislip rett. 47
80x80 - 31 1/2"x31 1/2"

Prodotto caratteristico stonalizzato e fornito miscelato.
Characteristic product supplied in mixed shadings.
Produit caractéristique dénuancé, mélangé dans les boîtes.

Materiale da posarsi con fuga di almeno 2 mm.
Tiles must be installed with at least 2 mm joint.
Produit à poser avec un joint minimum de 2 mm.

Posa con **doppia spalmatura**: stendere la colla su fondo e su materiale.
Double spreading tecnique: spread the adhesive both on the surface (wall/floor) and on the tile.
Pose à double encollage, étaler la colle soit sous le carreau soit sur le lit de pose.

IMBALLI - PACKAGING - EMBALLAGES

Formati - Sizes		Pz./Box	Mq./Box	Kg./Box	Box/Pallet	Mq./Pallet	Kg./Pallet
80x80 - 31 1/2"x31 1/2"	10 mm	2	1,28	28,20	40	51,20	1128,00

LAVA

Stonecrete Lava rett. 47
80x80 - 31 1/2"x31 1/2"

Prodotto caratteristico stonalizzato e fornito miscelato.
Characteristic product supplied in mixed shadings.
Produit caractéristique dénuancé, mélangé dans les boîtes.

Materiale da posarsi con fuga di almeno 2 mm.
Tiles must be installed with at least 2 mm joint.
Produit à poser avec un joint minimum de 2 mm.

Posa con **doppia spalmatura**: stendere la colla su fondo e su materiale.
Double spreading tecnique: spread the adhesive both on the surface (wall/floor) and on the tile.
Pose à double encollage, étaler la colle soit sous le carreau soit sur le lit de pose.

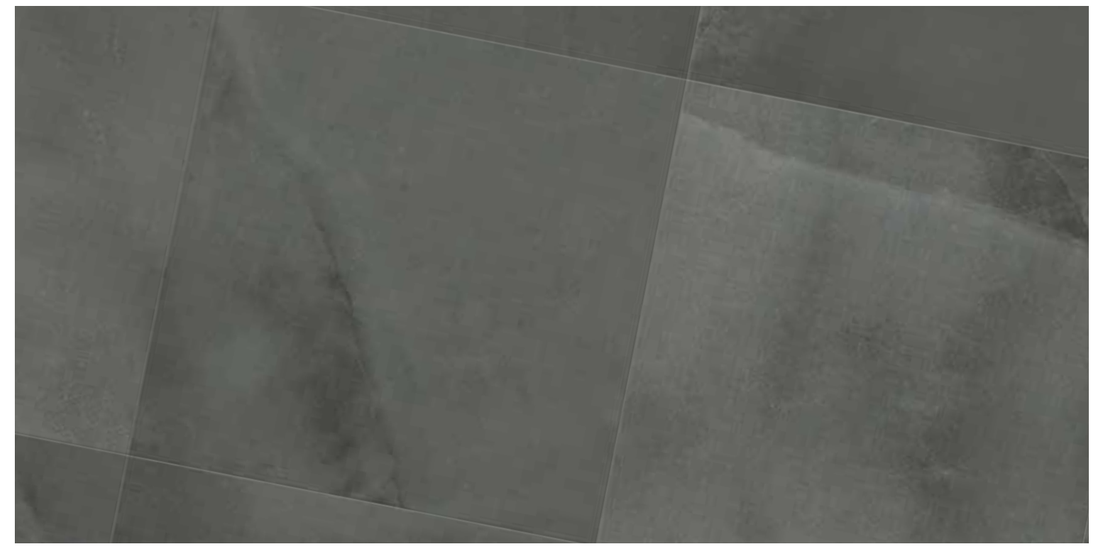

PEZZI SPECIALI - SPECIAL TRIMS - PIÈCES SPÉCIALES

Battiscopa

Naturale
8x80 - 3 1/4"x31 1/2" 10

Angolare Squadrato dx/sx

Naturale
(luce 29x56 - 11 2/4"x22") 33x80 - 13"x31 1/2" R 67

Gradone Squadrato

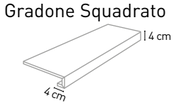

Naturale
(luce 29x60 - 11 2/4"x23 2/4") 33x80 - 13"x31 1/2" R 63

IMBALLI - PACKAGING - EMBALLAGES

Formati - Sizes		Pz./Box	Mq./Box	Kg./Box	Box/Pallet	Mq./Pallet	Kg./Pallet
80x80 - 31 1/2"x31 1/2"	10 mm	2	1,28	28,20	40	51,20	1128,00

STONECRETE TECH

Stonecrete Tech è l'evoluzione tecnica di Stonecrete Home. I formati si ridimensionano seguendo lo sviluppo metrico del progetto. La superficie acquisisce un tocco più grezzo, mettendo in evidenza la genuinità della pietra a spacco unita alla sostanza del calcestruzzo vivo.

Stonecrete Tech is the technical evolution of Stonecrete Home. The formats are reduced following the metric development of the project. The surface acquires a rougher touch putting in evidence the genuineness of the stone to cleft together with the substance of the alive concrete.

Stonecrete Tech c'est l'évolution technique de Stonecrete Home. Les formats se réduisent en suivant le développement métrique du projet. La surface acquiert une touche plus rêche en mettant en évidence l'authenticité de la pierre à la fente unie à la substance du béton vif.

Gres Porcellanato colorato in massa - Rettificato
Full body coloured porcelain stoneware - Rectified
Grés cérame coloré dans la masse - Rectifié

Tecnologia Digitale
Digital Technology
Technologie Numérique

V 3 | 9 mm | R 10 A

Interno
Indoor
Intérieur

3 COLORI - COLOURS - COULEURS

CREAM | ASH | LAVA

2 FORMATI - SIZES - FORMATS

60x60 | 30x60

1 SUPERFICIE - SURFACE - SURFACE

NATURALE

STONECRETE CREAM RETT. 30x60 - 11$^{3/4"}$x23$^{2/4"}$

STONECRETE LAVA RETT. 60x60 - 23$^{2/4"}$x23$^{2/4"}$

CREAM

Stonecrete Cream rett. 37
60x60 - 23 2/4"x23 2/4"

Stonecrete Cream rett. 34
30x60 - 11 3/4"x23 2/4"

Prodotto caratteristico stonalizzato e fornito miscelato.
Characteristic product supplied in mixed shadings.
Produit caractéristique dénuancé, mélangé dans les boîtes.

Materiale da posarsi con fuga di almeno 2 mm.
Tiles must be installed with at least 2 mm joint.
Produit à poser avec un joint minimum de 2 mm.

PEZZI SPECIALI - SPECIAL TRIMS - PIÈCES SPÉCIALES

Battiscopa

8x60 - 3 1/4"x23 2/4" 7

Angolare Squadrato dx/sx

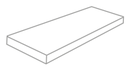

(luce 29x56 - 11 2/4"x22") 33x60 - 13"x23 2/4" R 67

Gradone Squadrato

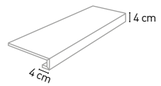

(luce 29x60 - 11 2/4"x23 2/4") 33x60 - 13"x23 2/4" R 55

ASH

Stonecrete Ash rett. 37
60x60 - 23 2/4"x23 2/4"

Stonecrete Ash rett. 34
30x60 - 11 3/4"x23 2/4"

Prodotto caratteristico stonalizzato e fornito miscelato.
Characteristic product supplied in mixed shadings.
Produit caractéristique dénuancé, mélangé dans les boîtes.

Materiale da posarsi con fuga di almeno 2 mm.
Tiles must be installed with at least 2 mm joint.
Produit à poser avec un joint minimum de 2 mm.

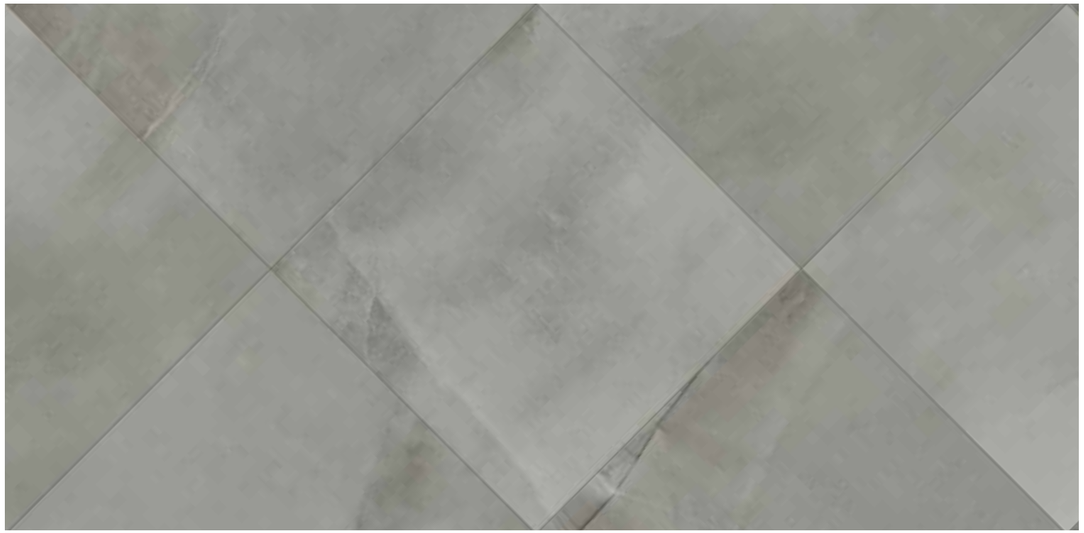

IMBALLI - PACKAGING - EMBALLAGES

Formati - Sizes		Pz./Box	Mq./Box	Kg./Box	Box/Pallet	Mq./Pallet	Kg./Pallet
60x60 - 23 2/4"x23 2/4"	9 mm	3	1,08	21,00	40	43,20	984,00
30x60 - 11 3/4"x23 2/4"	9 mm	6	1,08	21,17	48	51,84	1016,16

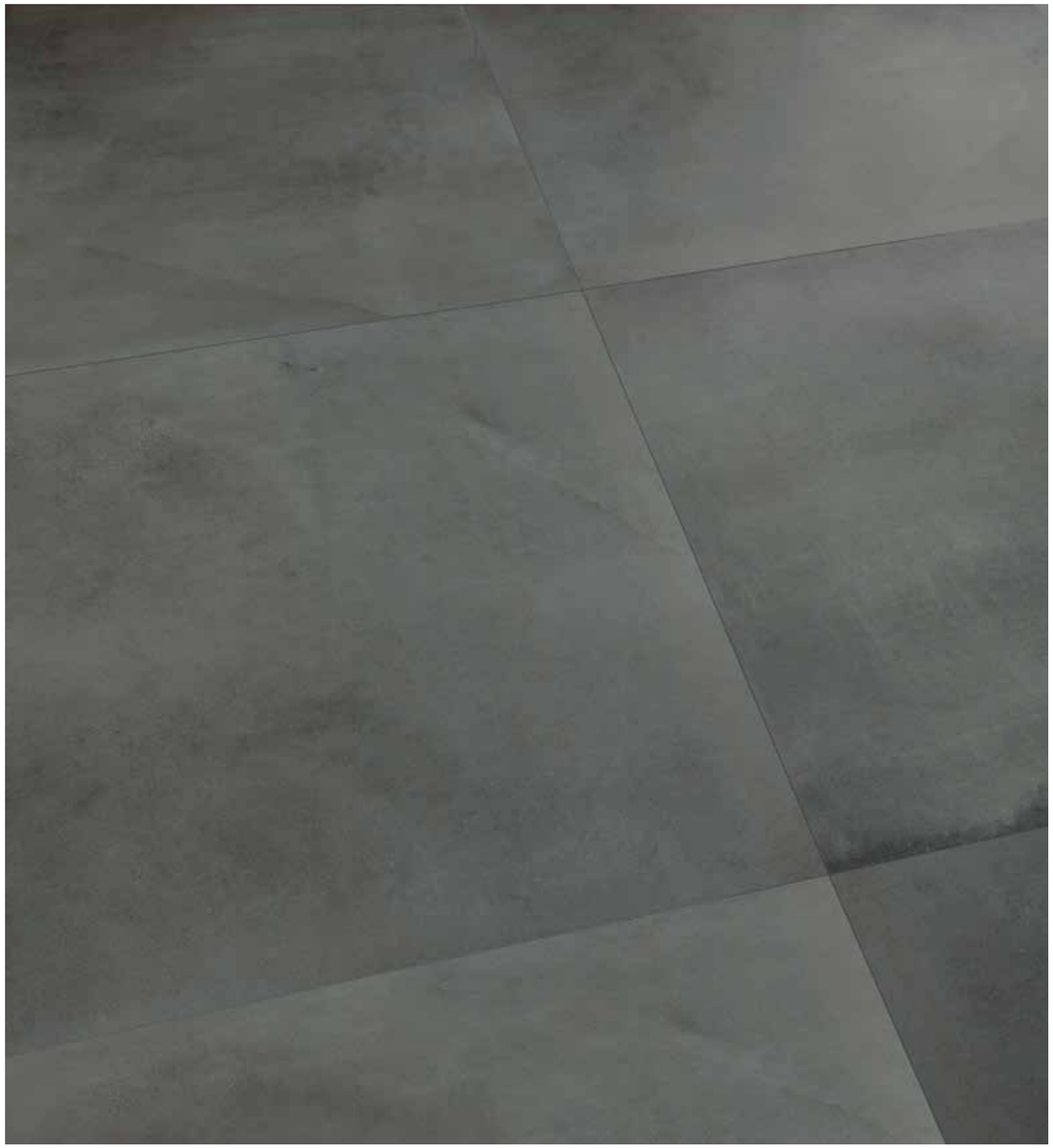

PEZZI SPECIALI - SPECIAL TRIMS - PIÈCES SPÉCIALES

Battiscopa

8x60 - 3 1/4"x23 2/4" 7

Angolare Squadrato dx/sx

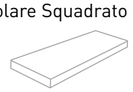

(luce 29x56 - 11 2/4"x22") 33x60 - 13"x23 2/4" R 67

Gradone Squadrato

(luce 29x60 - 11 2/4"x23 2/4") 33x60 - 13"x23 2/4" R 55

LAVA

Stonecrete Lava rett. 37
60x60 - 23 2/4"x23 2/4"

Stonecrete Lava rett. 34
30x60 - 11 3/4"x23 2/4"

Prodotto caratteristico stonalizzato e fornito miscelato.
Characteristic product supplied in mixed shadings.
Produit caractéristique dénuancé, mélangé dans les boîtes.

Materiale da posarsi con fuga di almeno 2 mm.
Tiles must be installed with at least 2 mm joint.
Produit à poser avec un joint minimum de 2 mm.

IMBALLI - PACKAGING - EMBALLAGES

Formati - Sizes		Pz./Box	Mq./Box	Kg./Box	Box/Pallet	Mq./Pallet	Kg./Pallet
60x60 - 23 2/4"x23 2/4"	9 mm	3	1,08	21,00	40	43,20	984,00
30x60 - 11 3/4"x23 2/4"	9 mm	6	1,08	21,17	48	51,84	1016,16

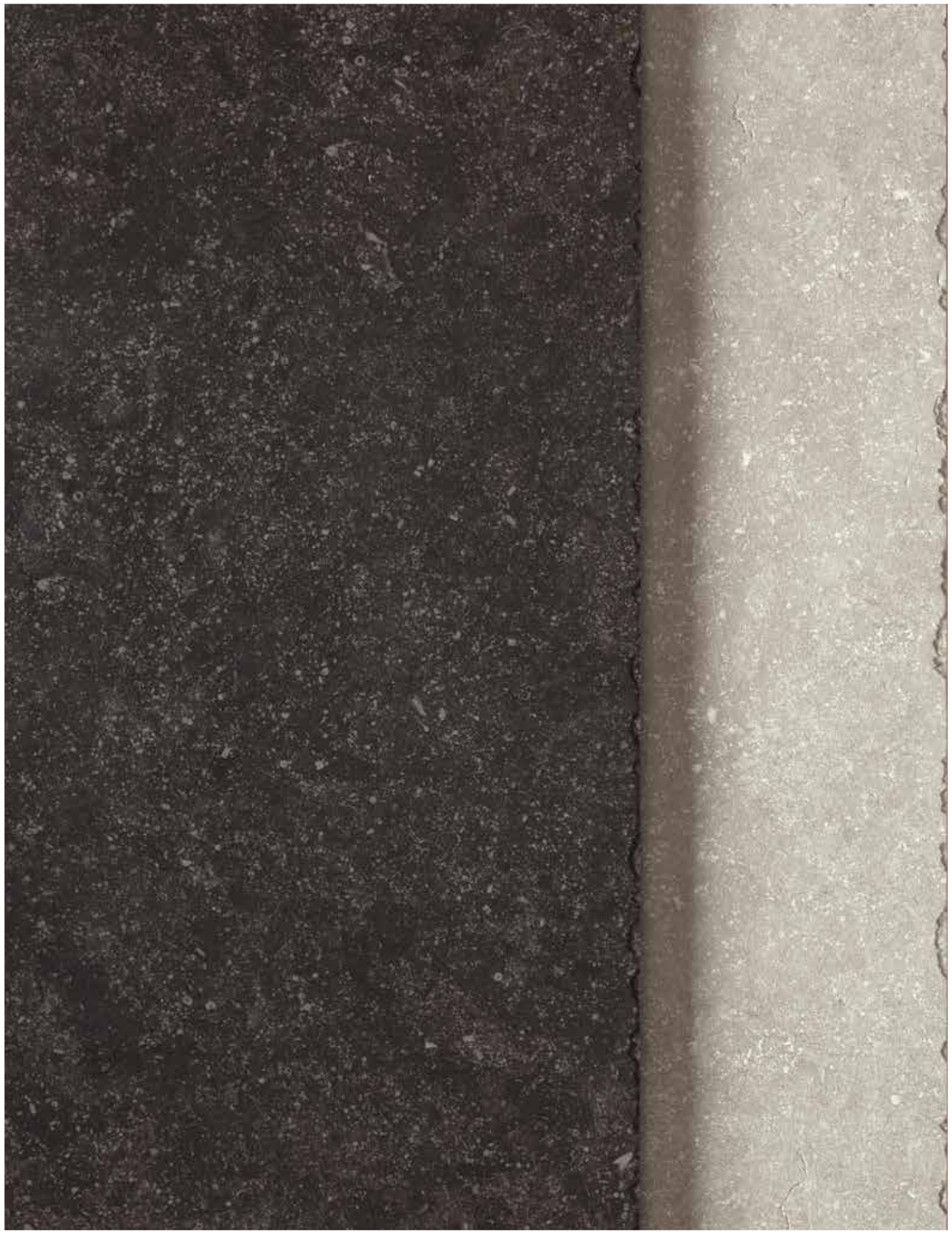

MILESTONE

La serie Milestone dona un tocco naturale a tutti gli ambienti della casa grazie alla sua fedele riproduzione della pietra e delle sue caratteristiche tattili. Le sue diverse superfici la rendono adatta a qualsiasi tipo di utilizzo.

The Milestone series gives a natural touch to all the rooms in a home thanks to its faithful reproduction of natural stone and its tactile characteristics. All the different surfaces make it suitable for any type of use.

La série Milestone donne une touche naturelle à tous les environnements de la maison grâce à sa reproduction fidèle de la pierre et de ses caractéristiques tactiles. Ses différentes surfaces conviennent à toute forme d'utilisation.

Gres Porcellanato colorato in massa - Rettificato
Full body coloured porcelain stoneware - Rectified
Grés cérame coloré dans la masse - Rectifié

Tecnologia Digitale
Digital Technology
Technologie Numérique

V 3

10 mm

R 10
Indoor

Interno
Indoor
Intérieur

2 COLORI - COLOURS - COULEURS

GREY

DARK

3 FORMATI - SIZES - FORMATS

80x80

60x60

20x20

2 SUPERFICI - SURFACES - SURFACES

NATURALE

TUMBLED

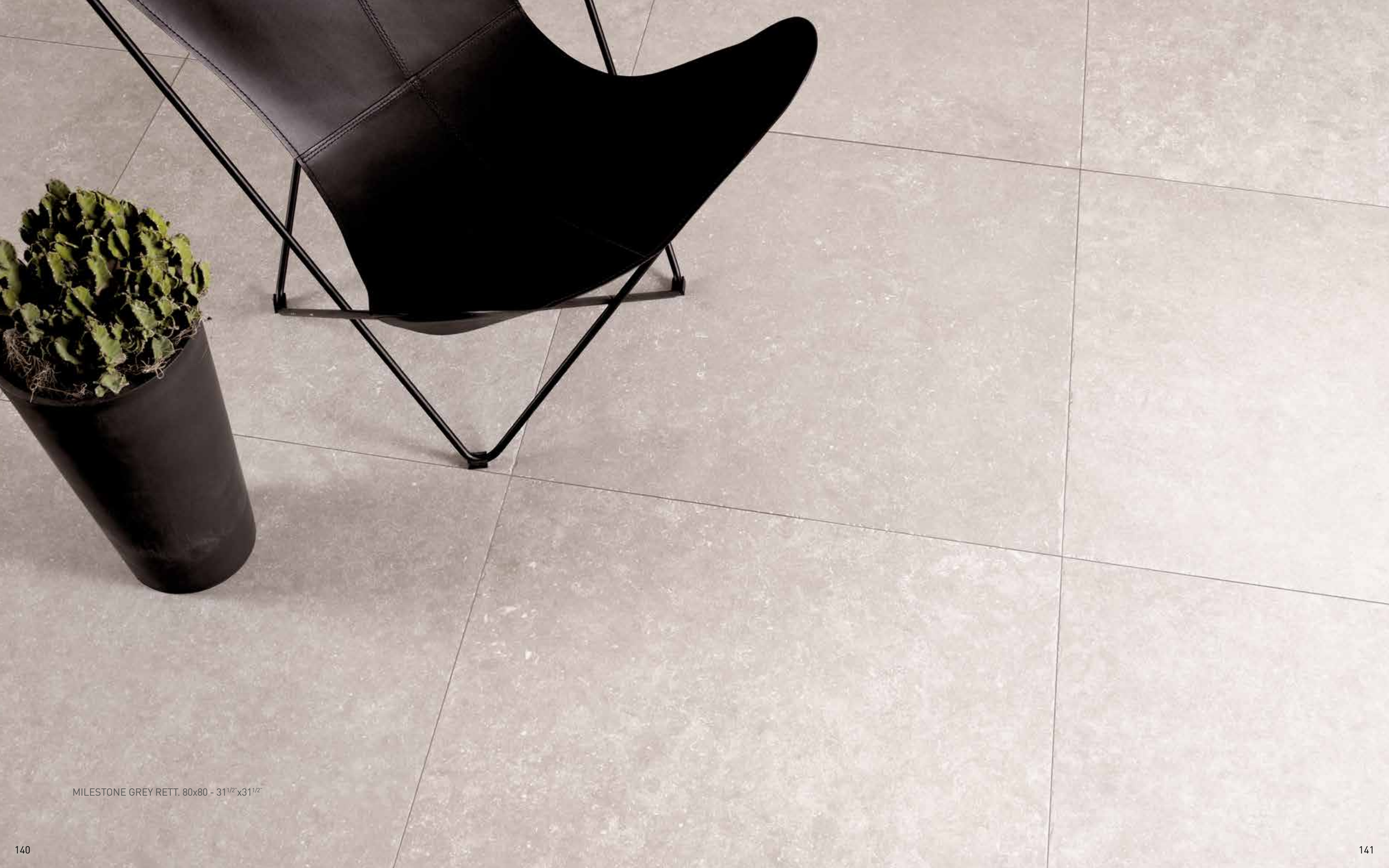

MILESTONE GREY RETT. 80x80 - 31$^{1/2}$"x31$^{1/2}$"

MILESTONE GREY RETT. 80x80 - 31$^{1/2}$"x31$^{1/2}$"

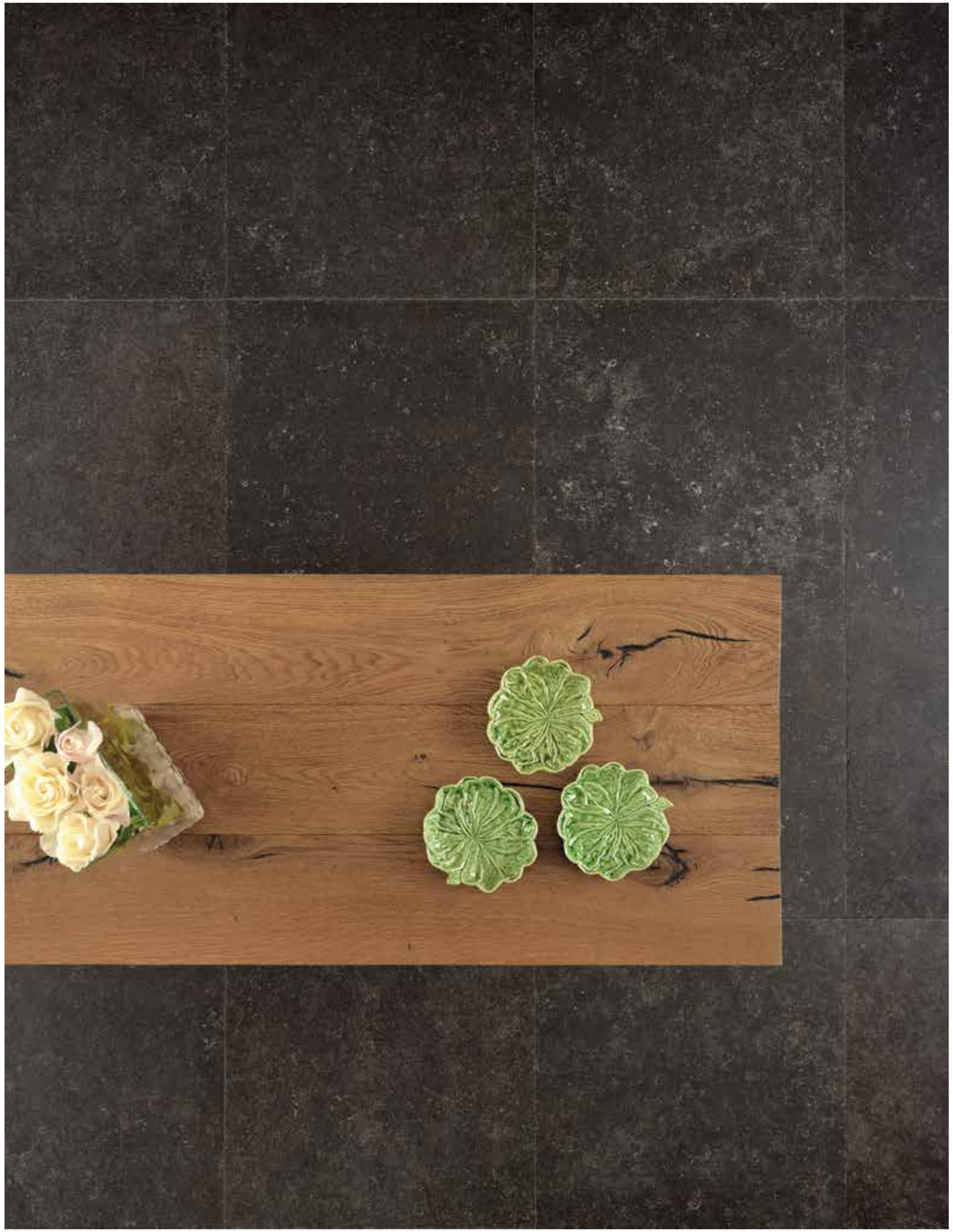

▲
MILESTONE TUMBLED DARK 20x20 - 7$^{3/4"}$x7$^{3/4"}$

◀ MILESTONE DARK RETT. 60x60 - 23$^{2/4"}$x23$^{2/4"}$

PAVIMENTO: MILESTONE DARK RETT. 60x60 - 23 2/4" x 23 2/4"
RIVESTIMENTO: BRICKS OLIVE GLOSSY 7,5x30 - 2 2/4" x 11 3/4"

GREY

Milestone Grey rett. 47
80x80 - 31 1/2"x31 1/2"

Milestone Grey rett. 41
60x60 - 23 2/4"x23 2/4"

Milestone 55
Tumbled Grey
20x20 - 7 3/4"x7 3/4"

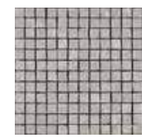

Mosaico Milestone Grey 22
30x30 - 11 3/4"x11 3/4"

PEZZI SPECIALI - SPECIAL TRIMS - PIÈCES SPÉCIALES

Battiscopa

8x80 - 3 1/4"x31 1/2" 10
8x60 - 3 1/4"x23 2/4" 7

Angolare Squadrato dx/sx

33x80 - 13"x31 1/2" R 67
33x60 - 13"x23 2/4" R 67

Gradone Squadrato

33x80 - 13"x31 1/2" R 63
33x60 - 13"x23 2/4" R 55

IMBALLI - PACKAGING - EMBALLAGES

Formati - Sizes		Pz./Box	Mq./Box	Kg./Box	Box/Pallet	Mq./Pallet	Kg./Pallet
80x80 - 23 2/4"x23 2/4"	10 mm	2	1,28	29,50	40	51,20	1180,00
60x60 - 11 3/4"x23 2/4"	10 mm	3	1,08	22,30	40	43,20	892,00
20x20 - 11 3/4"x23 2/4"	10 mm	26	1,04	20,51	39	42,51	799,89

DARK

Milestone Dark rett. 47
80x80 - 31 1/2"x31 1/2"

Milestone Dark rett. 41
60x60 - 23 2/4"x23 2/4"

Milestone 55
Tumbled Dark
20x20 - 7 3/4"x7 3/4"

Mosaico Milestone Dark 22
30x30 - 11 3/4"x11 3/4"

PEZZI SPECIALI - SPECIAL TRIMS - PIÈCES SPÉCIALES

Battiscopa

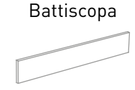

8x80 - 3 1/4"x31 1/2" 10
8x60 - 3 1/4"x23 2/4" 7

Angolare Squadrato dx/sx

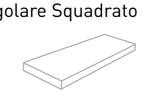

33x80 - 13"x31 1/2" R 67
33x60 - 13"x23 2/4" R 67

Gradone Squadrato

33x80 - 13"x31 1/2" R 63
33x60 - 13"x23 2/4" R 55

IMBALLI - PACKAGING - EMBALLAGES

Formati - Sizes		Pz./Box	Mq./Box	Kg./Box	Box/Pallet	Mq./Pallet	Kg./Pallet
80x80 - 23 2/4"x23 2/4"	10 mm	2	1,28	29,50	40	51,20	1180,00
60x60 - 11 3/4"x23 2/4"	10 mm	3	1,08	22,30	40	43,20	892,00
20x20 - 11 3/4"x23 2/4"	10 mm	26	1,04	20,51	39	42,51	799,89

WALKS

La pietra protagonista degli spazi aperti nella sua forma più naturale: espressione di natura e scelta di stile. Walks si adatta a qualsiasi progettazione di esterni, dal residenziale al commerciale sino all'architettura urbana.

The protagonist of the open spaces. The stone in its most natural form: expression of nature and choice of style. Walks fits any project for outdoor, residential, commercial as well as public spaces.

La protagoniste des espaces ouverts. Lla pierre dans sa forme la plus naturelle: expression de nature et choix de style. Walks est adaptée pour tout projet à l'extérieure, résidentiel, commercial jusqu'à l'architecture urbaine.

Gres Porcellanato
Porcelain stoneware
Grés cérame

Tecnologia Digitale
Digital Technology
Technologie Numérique

V 3

9 mm

R 11
A+B
Outdoor

Esterno
Outdoor
Extérieur

3 COLORI - COLOURS - COULEURS

BEIGE GREY SILVER

1 FORMATO - SIZE - FORMAT

20x40

1 SUPERFICIE - SURFACE - SURFACE

ANTISLIP

WALKS GREY 20x40 - 7$^{3/4"}$x15$^{3/4"}$

BEIGE | GREY | SILVER

Walks Beige 23
20x40 - 7$^{3/4"}$x15$^{3/4"}$

Walks Grey 23
20x40 - 7$^{3/4"}$x15$^{3/4"}$

Walks Silver 23
20x40 - 7$^{3/4"}$x15$^{3/4"}$

Prodotto caratteristico stonalizzato e fornito miscelato.
Characteristic product supplied in mixed shadings.
Produit caractéristique dénuancé, mélangé dans les boîtes.

Materiale da posarsi con fuga di almeno 3 mm.
Tiles must be installed with at least 3 mm joint.
Produit à poser avec un joint minimum de 3 mm.

PEZZI SPECIALI - SPECIAL TRIMS - PIÈCES SPÉCIALES

Battiscopa

8x40 - 3$^{1/4"}$x15$^{3/4"}$ R 5

Monolitico L

15x40 - 6"x15$^{3/4"}$ 17

IMBALLI - PACKAGING - EMBALLAGES

Formati - Sizes		Pz./Box	Mq./Box	Kg./Box	Box/Pallet	Mq./Pallet	Kg./Pallet
20x40 - 7$^{3/4"}$x15$^{3/4"}$	9 mm	15	1,20	21,00	64	76,80	1344,00

GORDES

Fascino e creatività si alternano nella sinfonia di toni di Gordes. Lo stile diviene racconto di personalità e ambiente, creativamente interpretato dalle strutture murarie e dai decori cementine, che sussurrano di memoria e interpretazione narratrice.

Charme and creativity alternate in the symphony of the Gordes tones. The style becomes story of personality and spaces, interpretated by innovative wall structures inspirations and cement decors, that whisper memories and emotional suggestions.

Charme et créativité se succèdent dans la symphonie de tons de Gordes. Le style devient récit de personnalité et milieu, interprété par les structures et les décors style carreaux ciment qui murmurent de mémoire et interprétation narratrice.

Gres Porcellanato colorato in massa - Rettificato
Full body coloured porcelain stoneware - Rectified
Grés cérame coloré dans la masse - Rectifié

Tecnologia Digitale
Digital Technology
Technologie Numérique

V 3

9,5 mm

20 mm
Outdoor
60x60
Lin
Plomb
Fusain

PEI 5

R 10
Indoor
80x80 - 60x120
60x60 - 30x60
20x60 - 20x20

R 11
A+B
Outdoor
60x60

Interno - Esterno
Indoor - Outdoor
Intérieur - Extérieur

5 COLORI - COLOURS - COULEURS

PLUME LIN PLOMB POIVRE FUSAIN

6 FORMATI - SIZES - FORMATS

80x80 60x120 60x60 30x60 20x60 20x20

2 SPESSORI - THICKNESS - EPAISSEURS

9,5 mm 20 mm

2 SUPERFICI - SURFACES - SURFACES

NATURALE ANTISLIP

▲
GORDES PLUME RETT. 20x60 - 7$^{3/4"}$x23$^{2/4"}$ | GORDES PLUME RETT. 20x20 - 7$^{3/4"}$x7$^{3/4"}$
GORDES PLUME CEMENTINE RETT. 20x20 - 7$^{3/4"}$x7$^{3/4"}$

PAVIMENTO: GORDES PLUME RETT. 60x60 - 23$^{2/4"}$x23$^{2/4"}$
◀ RIVESTIMENTO: GORDES PLUME RETT. 30x60 - 11$^{3/4"}$x23$^{2/4"}$ | GORDES PLUME PROVENCE RETT. 20x60 - 7$^{3/4"}$x23$^{2/4"}$

GORDES LIN RETT. 60x60 - 23$^{2/4}$"x23$^{2/4}$" | GORDES LIN CEMENTINE RETT. 60x60 - 23$^{2/4}$"x23$^{2/4}$"

▲
GORDES PLOMB RETT. 60x120 - 23 2/4"x47 1/4" | GORDES PLOMB RETT. 20x60 - 7 3/4"x23 2/4"
GORDES PLOMB PROVENCE RETT. 20x60 - 7 3/4"x23 2/4"

PAVIMENTO: GORDES LIN ANTISLIP RETT. 60x60 - 23 2/4"x23 2/4" | GORDES LIN RETT. 60x60 - 23 2/4"x23 2/4"
◀ RIVESTIMENTO: GORDES LIN CEMENTINE RETT. 20x20 - 7 3/4"x7 3/4"

PAVIMENTO: GORDES PLOMB RETT. 60x60 - 23$^{2/4}$"x23$^{2/4}$"
RIVESTIMENTO: GORDES PLOMB CEMENTINE RETT. 20x20 - 7$^{3/4}$"x7$^{3/4}$"

▲
GORDES PATCHWORK MIX RETT. 15x15 - 6"x6" | BRICKS ICEWHITE GLOSSY 7,5x15 - 2 2/4"x6"

PAVIMENTO: GORDES POIVRE RETT. 60x60 - 23 2/4"x23 2/4"
◀ RIVESTIMENTO: GORDES PATCHWORK MIX RETT. 15x15 - 6"x6" | BRICKS ICEWHITE GLOSSY 7,5x15 - 2 2/4"x6"

PAVIMENTO: GORDES POIVRE RETT. 60x60 - 23 2/4"x23 2/4"
RIVESTIMENTO: GORDES POIVRE PROVENCE RETT. 20x60 - 7 3/4"x23 2/4" | GORDES POIVRE RETT. 20x60 - 7 3/4"x23 2/4"

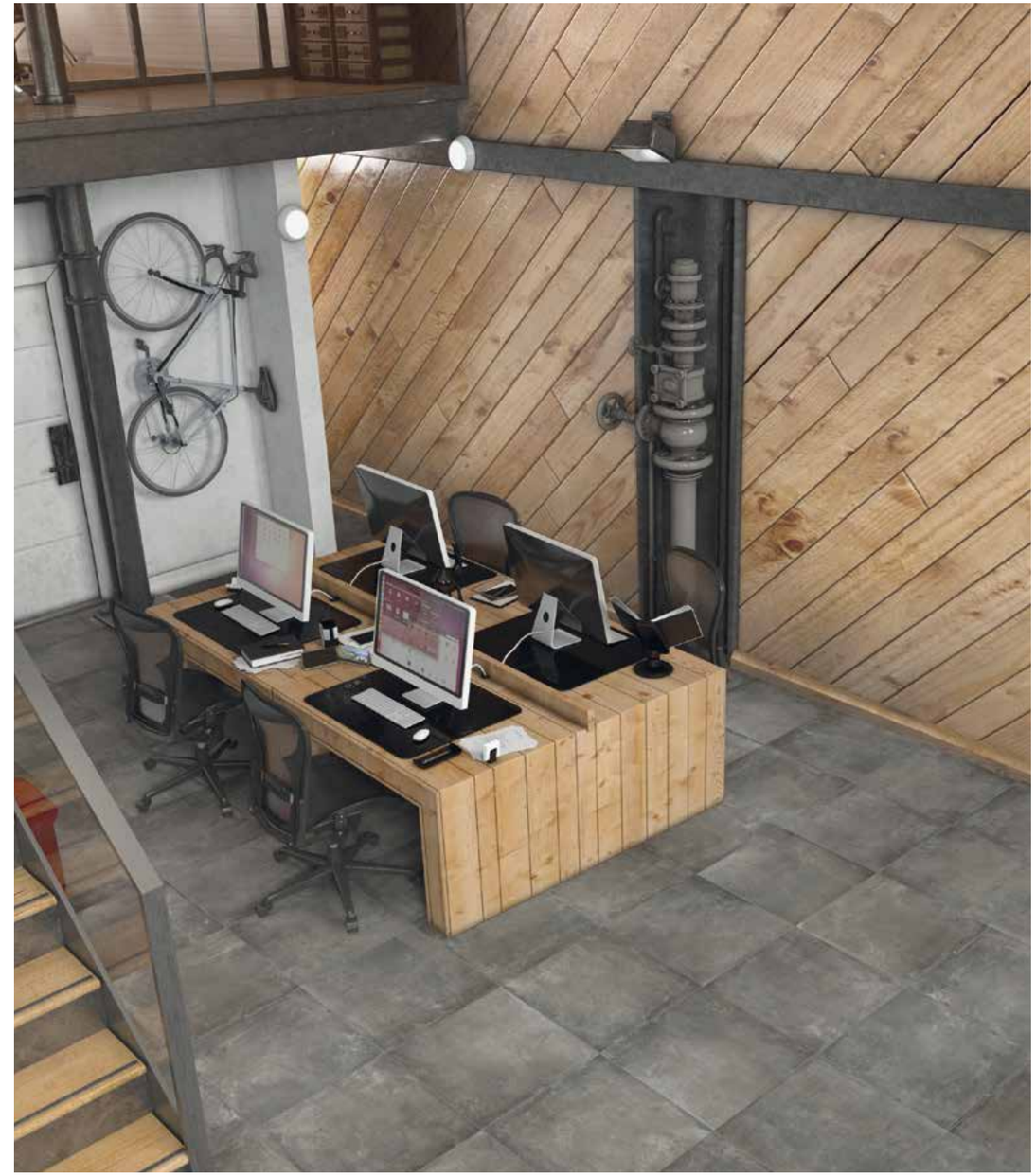

▲ GORDES FUSAIN RETT. 60x60 - 23$^{2/4"}$x23$^{2/4"}$

◀ GORDES FUSAIN RETT. 60x60 - 23$^{2/4"}$x23$^{2/4"}$ | GORDES FUSAIN ANTISLIP RETT. 60x60 - 23$^{2/4"}$x23$^{2/4"}$

PLUME

Gordes Plume rett. 47
80x80 - 31 1/2"x31 1/2"

Gordes Plume rett. 48
60x120 - 23 2/4"x47 1/4"

Gordes Plume rett. 41
Gordes Plume Antislip rett. 41
60x60 - 23 2/4"x23 2/4"

Gordes Plume rett. 39
30x60 - 11 3/4"x23 2/4"

Gordes Plume rett. 50
20x60 - 7 3/4"x23 2/4"

Gordes Plume rett. 52
20x20 - 7 3/4"x 7 3/4"

Prodotto caratteristico stonalizzato e fornito miscelato in 14 soggetti.
Characteristic product with mixed shadings supplied in 14 assorted subjects.
Produit caractéristique avec différentes nuances et fournies en 14 sujets mélangés.

Materiale da posarsi con fuga di almeno 2 mm.
Tiles must be installed with at least 2 mm joint.
Produit à poser avec un joint minimum de 2 mm.

PLUME

Gordes Plume Cementine rett.
60x60 - 23 2/4"x23 2/4" 42

Gordes Patchwork Mix rett. 56
15x15 - 6"x6"

Gordes Plume Cementine rett.*
20x20 - 7 3/4"x 7 3/4" 55

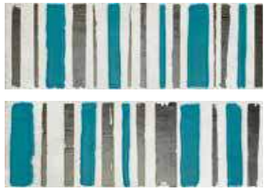

Gordes Plume Provence rett.**
20x60 - 7 3/4"x23 2/4" 37

* 9 soggetti forniti miscelati.
9 patterns sold only mixed.
9 sujets vendus seulement mélangés.

** 2 soggetti forniti miscelati.
2 patterns sold only mixed.
2 sujets vendus seulement mélangés.

PEZZI SPECIALI - SPECIAL TRIMS - PIÈCES SPÉCIALES

Battiscopa

Naturale
8x60 - 3 1/4"x23 2/4" 7
8x80 - 3 1/4"x31 1/2" 10
8x120 - 3 1/4"x47 1/4" R 16

Angolare squadrato dx/sx

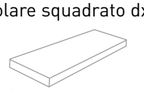

Naturale / Antislip*
(luce 29x56 - 11 2/4"x22") 33x60 - 13"x23 2/4" R 67
(luce 29x76 - 11 2/4"x29 29/32") 33x80 - 13"x31 1/2" R 67
(luce 29x116 - 11 2/4"x45 21/32") 33x120 - 13"x47 1/4" R 75

Gradone squadrato

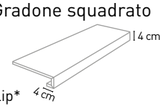

Naturale / Antislip*
(luce 29x60 - 11 2/4"x23 2/4") 33x60 - 13"x23 2/4" R 55
(luce 29x80 - 11 2/4"x31 1/2") 33x80 - 13"x31 1/2" R 63
(luce 29x116 - 11 2/4"x45 21/32") 33x120 - 13"x47 1/4" R 72

*Antislip: disponibile solo in 33x60 - Available only in 33x60 - Disponible seulement en 33x60

IMBALLI - PACKAGING - EMBALLAGES

Formati - Sizes		Pz./Box	Mq./Box	Kg./Box	Box/Pallet	Mq./Pallet	Kg./Pallet
80x80 - 31 1/2"x31 1/2"	9,5 mm	2	1,28	30,16	42	53,76	1266,72
60x120 - 23 2/4"x47 1/4"	9,5 mm	2	1,44	30,00	35	50,40	1050,00
60x60 - 23 2/4"x23 2/4"	9,5 mm	3	1,08	23,30	40	43,20	932,00
30x60 - 11 3/4"x23 2/4"	9,5 mm	6	1,08	22,00	48	51,84	1056,00
20x60 - 7 3/4"x23 2/4"	9,5 mm	8	0,96	18,60	48	46,08	892,80
20x20 - 7 3/4"x7 3/4"	9,5 mm	26	1,04	20,50	39	40,56	799,50
15x15 - 6"x6"	9,5 mm	36	0,81	16,10	60	48,06	966,00
Cementine 20x20 - 7 3/4"x7 3/4"	9,5 mm	13	0,52	10,30	87	45,24	896,10
Cementine 60x60 - 23 2/4"x23 2/4"	9,5 mm	3	1,08	23,30	40	43,20	932,00

LIN

Gordes Lin rett. 47
80x80 - 31 1/2"x31 1/2"

Gordes Lin rett. 48
60x120 - 23 2/4"x47 1/4"

Gordes Lin rett. 41
Gordes Lin Antislip rett. 41
60x60 - 23 2/4"x23 2/4"

20 mm 55
Gordes Lin Antislip rett.
60x60 - 23 2/4"x23 2/4"

Gordes Lin rett. 39
30x60 - 11 3/4"x23 2/4"

Gordes Lin rett. 50
20x60 - 7 3/4"x23 2/4"

Gordes Lin rett. 52
20x20 - 7 3/4"x 7 3/4"

Prodotto caratteristico stonalizzato e fornito miscelato in 14 soggetti.
Characteristic product with mixed shadings supplied in 14 assorted subjects.
Produit caractéristique avec différentes nuances et fournies en 14 sujets mélangés.

Materiale da posarsi con fuga di almeno 2 mm.
Tiles must be installed with at least 2 mm joint.
Produit à poser avec un joint minimum de 2 mm.

LIN

Gordes Lin Cementine rett. 42
60x60 - 23 2/4"x23 2/4"

Gordes Patchwork Mix rett. 56
15x15 - 6"x6"

Gordes Lin Cementine rett.* 55
20x20 - 7 3/4"x 7 3/4"

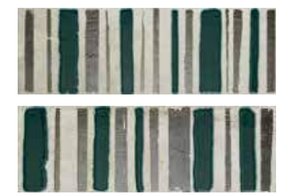

Gordes Lin Provence rett.** 37
20x60 - 7 3/4"x23 2/4"

* 9 soggetti forniti miscelati.
9 patterns sold only mixed.
9 sujets vendus seulement mélangés.

** 2 soggetti forniti miscelati.
2 patterns sold only mixed.
2 sujets vendus seulement mélangés.

PEZZI SPECIALI - SPECIAL TRIMS - PIÈCES SPÉCIALES

Battiscopa

Naturale
8x60 - 3 1/4"x23 2/4" 7
8x80 - 3 1/4"x31 1/2" 10
8x120 - 3 1/4"x47 1/4" R 16

Angolare squadrato dx/sx

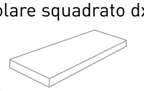

Naturale / Antislip
(luce 29x56 - 11 2/4"x22") 33x60 - 13"x23 2/4" R 67
(luce 29x76 - 11 2/4"x29 29/32") 33x80 - 13"x31 1/2" R 67
(luce 29x116 - 11 2/4"x45 21/32") 33x120 - 13"x47 1/4" R 75

Gradone squadrato

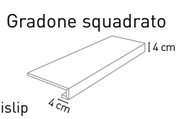

Naturale / Antislip
(luce 29x60 - 11 2/4"x23 2/4") 33x60 - 13"x23 2/4" R 55
(luce 29x80 - 11 2/4"x31 1/2") 33x80 - 13"x31 1/2" R 63
(luce 29x116 - 11 2/4"x45 21/32") 33x120 - 13"x47 1/4" R 72

*Antislip: disponibile solo in 33x60 - Available only in 33x60 - Disponible seulement en 33x60

IMBALLI - PACKAGING - EMBALLAGES

Formati - Sizes		Pz./Box	Mq./Box	Kg./Box	Box/Pallet	Mq./Pallet	Kg./Pallet
80x80 - 31 1/2"x31 1/2"	9,5 mm	2	1,28	30,16	42	53,76	1266,72
60x120 - 23 2/4"x47 1/4"	9,5 mm	2	1,44	30,00	35	50,40	1050,00
60x60 - 23 2/4"x23 2/4"	20 mm	2	0,72	34,00	30	21,60	1020,00
60x60 - 23 2/4"x23 2/4"	9,5 mm	3	1,08	23,30	40	43,20	932,00
30x60 - 11 3/4"x23 2/4"	9,5 mm	6	1,08	22,00	48	51,84	1056,00
20x60 - 7 3/4"x23 2/4"	9,5 mm	8	0,96	18,60	48	46,08	892,80
20x20 - 7 3/4"x7 3/4"	9,5 mm	26	1,04	20,50	39	40,56	799,50
15x15 - 6"x6"	9,5 mm	36	0,81	16,10	60	48,06	966,00
Cementine 20x20 - 7 3/4"x7 3/4"	9,5 mm	13	0,52	10,30	87	45,24	896,10
Cementine 60x60 - 23 2/4"x23 2/4"	9,5 mm	3	1,08	23,30	40	43,20	932,00

PLOMB

Gordes Plomb rett. 47
80x80 - 31 1/2"x31 1/2"

Gordes Plomb rett. 48
60x120 - 23 2/4"x47 1/4"

Gordes Plomb rett. 41
Gordes Plomb Antislip rett. 41
60x60 - 23 2/4"x23 2/4"

20 mm 55
Gordes Plomb Antislip rett.
60x60 - 23 2/4"x23 2/4"

Gordes Plomb rett. 39
30x60 - 11 3/4"x23 2/4"

Gordes Plomb rett. 50
20x60 - 7 3/4"x23 2/4"

Gordes Plomb rett. 52
20x20 - 7 3/4" x 7 3/4"

Prodotto caratteristico stonalizzato e fornito miscelato in 14 soggetti.
Characteristic product with mixed shadings supplied in 14 assorted subjects.
Produit caractéristique avec différentes nuances et fournies en 14 sujets mélangés.

Materiale da posarsi con fuga di almeno 2 mm.
Tiles must be installed with at least 2 mm joint.
Produit à poser avec un joint minimum de 2 mm.

PLOMB

Gordes Plomb Cementine rett.
60x60 - 23 2/4"x23 2/4" 42

Gordes Patchwork Mix rett. 56
15x15 - 6"x6"

Gordes Plomb Cementine rett.*
20x20 - 7 3/4"x 7 3/4" 55

Gordes Plomb Provence rett.**
20x60 - 7 3/4"x23 2/4" 37

* 9 soggetti forniti miscelati.
9 patterns sold only mixed.
9 sujets vendus seulement mélangés.

** 2 soggetti forniti miscelati.
2 patterns sold only mixed.
2 sujets vendus seulement mélangés.

PEZZI SPECIALI - SPECIAL TRIMS - PIÈCES SPÉCIALES

Battiscopa

Naturale
8x60 - 3 1/4"x23 2/4" 7
8x80 - 3 1/4"x31 1/2" 10
8x120 - 3 1/4"x47 1/4" R 16

Angolare squadrato dx/sx

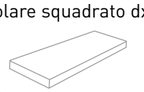

Naturale / Antislip
(luce 29x56 - 11 2/4"x22") 33x60 - 13"x23 2/4" R 67
(luce 29x76 - 11 2/4"x29 29/32") 33x80 - 13"x31 1/2" R 67
(luce 29x116 - 11 2/4"x45 21/32") 33x120 - 13"x47 1/4" R 75

Gradone squadrato

Naturale / Antislip
(luce 29x60 - 11 2/4"x23 2/4") 33x60 - 13"x23 2/4" R 55
(luce 29x80 - 11 2/4"x31 1/2") 33x80 - 13"x31 1/2" R 63
(luce 29x116 - 11 2/4"x45 21/32") 33x120 - 13"x47 1/4" R 72

*Antislip: disponibile solo in 33x60 - Available only in 33x60 - Disponible seulement en 33x60

IMBALLI - PACKAGING - EMBALLAGES

Formati - Sizes		Pz./Box	Mq./Box	Kg./Box	Box/Pallet	Mq./Pallet	Kg./Pallet
80x80 - 31 1/2"x31 1/2"	9,5 mm	2	1,28	30,16	42	53,76	1266,72
60x120 - 23 2/4"x47 1/4"	9,5 mm	2	1,44	30,00	35	50,40	1050,00
60x60 - 23 2/4"x23 2/4"	20 mm	2	0,72	34,00	30	21,60	1020,00
60x60 - 23 2/4"x23 2/4"	9,5 mm	3	1,08	23,30	40	43,20	932,00
30x60 - 11 3/4"x23 2/4"	9,5 mm	6	1,08	22,00	48	51,84	1056,00
20x60 - 7 3/4"x23 2/4"	9,5 mm	8	0,96	18,60	48	46,08	892,80
20x20 - 7 3/4"x7 3/4"	9,5 mm	26	1,04	20,50	39	40,56	799,50
15x15 - 6"x6"	9,5 mm	36	0,81	16,10	60	48,06	966,00
Cementine 20x20 - 7 3/4"x7 3/4"	9,5 mm	13	0,52	10,30	87	45,24	896,10
Cementine 60x60 - 23 2/4"x23 2/4"	9,5 mm	3	1,08	23,30	40	43,20	932,00

POIVRE

Gordes Poivre rett. 41
Gordes Poivre Antislip rett. 41
60x60 - 23 2/4"x23 2/4"

Gordes Poivre rett. 39
30x60 - 11 3/4"x23 2/4"

Gordes Poivre rett. 50
20x60 - 7 3/4"x23 2/4"

Gordes 52
Poivre rett.
20x20 - 7 3/4"x 7 3/4"

Gordes Poivre Cementine rett.
60x60 - 23 2/4"x23 2/4" 42

Gordes Poivre Cementine rett.
20x20 - 7 3/4"x 7 3/4" * 55

Gordes Patchwork Mix rett.
15x15 - 6"x6" 56

* 9 soggetti forniti miscelati.
9 patterns sold only mixed.
9 sujets vendus seulement mélangés.

** 2 soggetti forniti miscelati.
2 patterns sold only mixed.
2 sujets vendus seulement mélangés.

Gordes Poivre Provence rett.
20x60 - 7 3/4"x23 2/4" ** 37

PEZZI SPECIALI - SPECIAL TRIMS - PIÈCES SPÉCIALES

Battiscopa

Naturale
8x60 - 3 1/4"x23 2/4" 7
8x80 - 3 1/4"x31 1/2" 10
8x120 - 3 1/4"x47 1/4" R 16

Angolare squadrato dx/sx

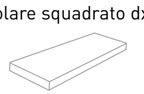

Naturale / Antislip
(luce 29x56 - 11 2/4"x22") 33x60 - 13"x23 2/4" R 67
(luce 29x76 - 11 2/4"x29 29/32") 33x80 - 13"x31 1/2" R 67
(luce 29x116 - 11 2/4"x45 21/32") 33x120 - 13"x47 1/4" R 75

Gradone squadrato

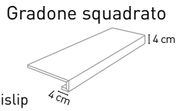

Naturale / Antislip
(luce 29x60 - 11 2/4"x23 2/4") 33x60 - 13"x23 2/4" R 55
(luce 29x80 - 11 2/4"x31 1/2") 33x80 - 13"x31 1/2" R 63
(luce 29x116 - 11 2/4"x45 21/32") 33x120 - 13"x47 1/4" R 72

*Antislip: disponibile solo in 33x60 - Available only in 33x60 - Disponible seulement en 33x60

IMBALLI - PACKAGING - EMBALLAGES

Formati - Sizes		Pz./Box	Mq./Box	Kg./Box	Box/Pallet	Mq./Pallet	Kg./Pallet
60x60 - 23 2/4"x23 2/4"	9,5 mm	3	1,08	23,30	40	43,20	932,00
30x60 - 11 3/4"x23 2/4"	9,5 mm	6	1,08	22,00	48	51,84	1056,00
20x60 - 7 3/4"x23 2/4"	9,5 mm	8	0,96	18,60	48	46,08	892,80
20x20 - 7 3/4"x7 3/4"	9,5 mm	26	1,04	20,50	39	40,56	799,50
15x15 - 6"x6"	9,5 mm	36	0,81	16,10	60	48,06	966,00
Cementine 20x20 - 7 3/4"x7 3/4"	9,5 mm	13	0,52	10,30	87	45,24	896,10
Cementine 60x60 - 23 2/4"x23 2/4"	9,5 mm	3	1,08	23,30	40	43,20	932,00

FUSAIN

Gordes Fusain rett. 47
80x80 - 31 1/2"x31 1/2"

Gordes Fusain rett. 48
60x120 - 23 2/4"x47 1/4"

Gordes Fusain rett. 41
Gordes Fusain Antislip rett. 41
60x60 - 23 2/4"x23 2/4"

20 mm 55
Gordes Fusain Antislip rett.
60x60 - 23 2/4"x23 2/4"

Gordes Fusain rett. 39
30x60 - 11 3/4"x23 2/4"

Gordes Fusain rett. 50
20x60 - 7 3/4"x23 2/4"

Gordes Fusain rett. 52
20x20 - 7 3/4"x 7 3/4"

Prodotto caratteristico stonalizzato e fornito miscelato in 14 soggetti.
Characteristic product with mixed shadings supplied in 14 assorted subjects.
Produit caractéristique avec différentes nuances et fournies en 14 sujets mélangés.

Materiale da posarsi con fuga di almeno 2 mm.
Tiles must be installed with at least 2 mm joint.
Produit à poser avec un joint minimum de 2 mm.

FUSAIN

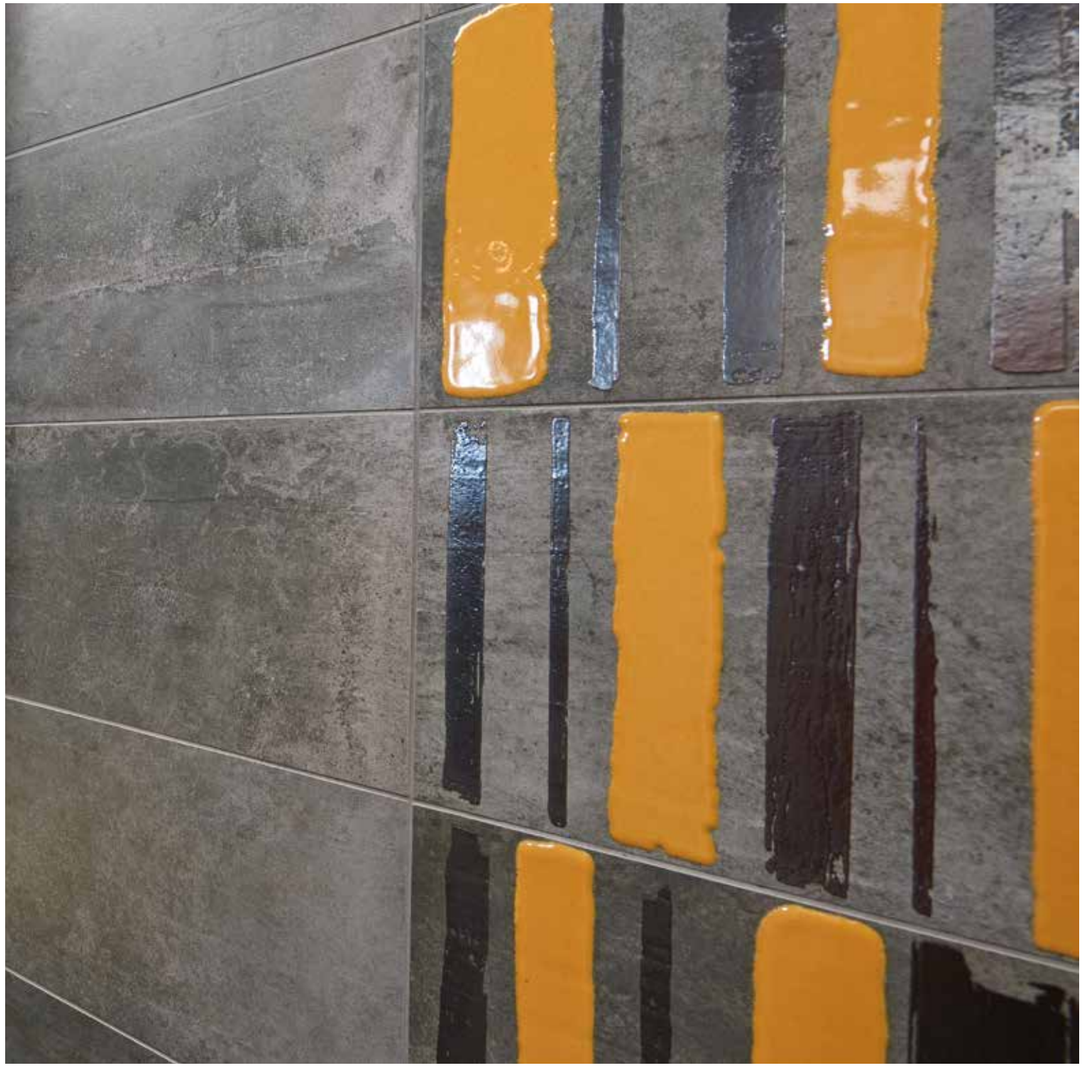

Gordes Fusain Cementine rett.
60x60 - 23 2/4"x23 2/4" 42

Gordes Patchwork Mix rett. 56
15x15 - 6"x6"

Gordes Fusain Cementine rett.*
20x20 - 7 3/4"x 7 3/4" 55

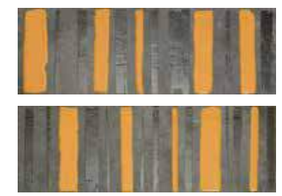

Gordes Fusain Provence rett.**
20x60 - 7 3/4"x23 2/4" 37

* 9 soggetti forniti miscelati.
9 patterns sold only mixed.
9 sujets vendus seulement mélangés.

** 2 soggetti forniti miscelati.
2 patterns sold only mixed.
2 sujets vendus seulement mélangés.

PEZZI SPECIALI - SPECIAL TRIMS - PIÈCES SPÉCIALES

Battiscopa

Naturale
8x60 - 3 1/4"x23 2/4" 7
8x80 - 3 1/4"x31 1/2" 10
8x120 - 3 1/4"x47 1/4" R 16

Angolare squadrato dx/sx

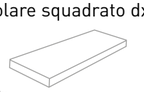

Naturale / Antislip
(luce 29x56 - 11 2/4"x22") 33x60 - 13"x23 2/4" R 67
(luce 29x76 - 11 2/4"x29 29/32") 33x80 - 13"x31 1/2" R 67
(luce 29x116 - 11 2/4"x45 21/32") 33x120 - 13"x47 1/4" R 75

Gradone squadrato

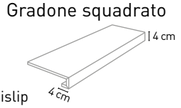

Naturale / Antislip
(luce 29x60 - 11 2/4"x23 2/4") 33x60 - 13"x23 2/4" R 55
(luce 29x80 - 11 2/4"x31 1/2") 33x80 - 13"x31 1/2" R 63
(luce 29x116 - 11 2/4"x45 21/32") 33x120 - 13"x47 1/4" R 72

*Antislip: disponibile solo in 33x60 - Available only in 33x60 - Disponible seulement en 33x60

IMBALLI - PACKAGING - EMBALLAGES

Formati - Sizes		Pz./Box	Mq./Box	Kg./Box	Box/Pallet	Mq./Pallet	Kg./Pallet
80x80 - 31 1/2"x31 1/2"	9,5 mm	2	1,28	30,16	42	53,76	1266,72
60x120 - 23 2/4"x47 1/4"	9,5 mm	2	1,44	30,00	35	50,40	1050,00
60x60 - 23 2/4"x23 2/4"	20 mm	2	0,72	34,00	30	21,60	1020,00
60x60 - 23 2/4"x23 2/4"	9,5 mm	3	1,08	23,30	40	43,20	932,00
30x60 - 11 3/4"x23 2/4"	9,5 mm	6	1,08	22,00	48	51,84	1056,00
20x60 - 7 3/4"x23 2/4"	9,5 mm	8	0,96	18,60	48	46,08	892,80
20x20 - 7 3/4"x7 3/4"	9,5 mm	26	1,04	20,50	39	40,56	799,50
15x15 - 6"x6"	9,5 mm	36	0,81	16,10	60	48,06	966,00
Cementine 20x20 - 7 3/4"x7 3/4"	9,5 mm	13	0,52	10,30	87	45,24	896,10
Cementine 60x60 - 23 2/4"x23 2/4"	9,5 mm	3	1,08	23,30	40	43,20	932,00

2 CM

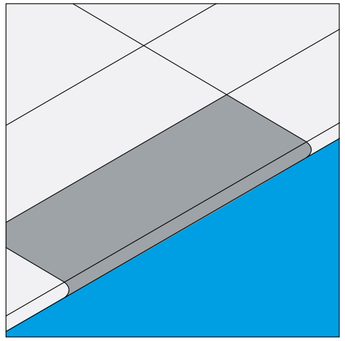

Bordo piscina

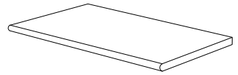

30x60x2 - 11 3/4"x23 2/4"x3/4" R 55

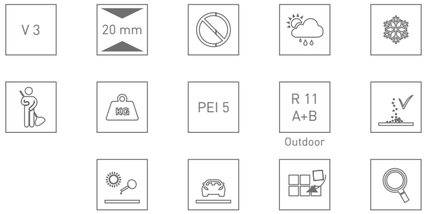

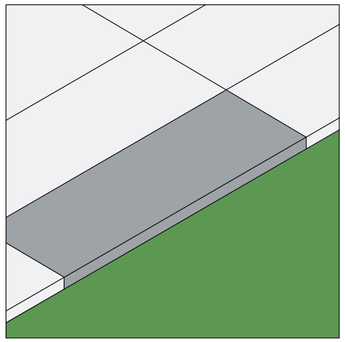

Elemento a L rettificato

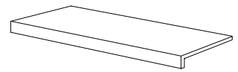

30x60x5 - 11 3/4"x23 2/4"x2" R 55

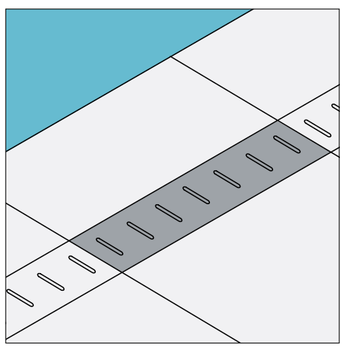

Griglia rettificata

14,5x60 - 5 45/64"x23 2/4" R 67

3 COLORI - COLOURS - COULEURS

LIN PLOMB FUSAIN

1 FORMATO - SIZE - FORMAT

60x60

1 SUPERFICIE - SURFACE - SURFACE

ANTISLIP

Prodotto caratteristico stonalizzato fornito miscelato.
Characteristic product supplied in mixed shadings.
Produit caractéristique dénuancé, mélangé dans les boîtes.

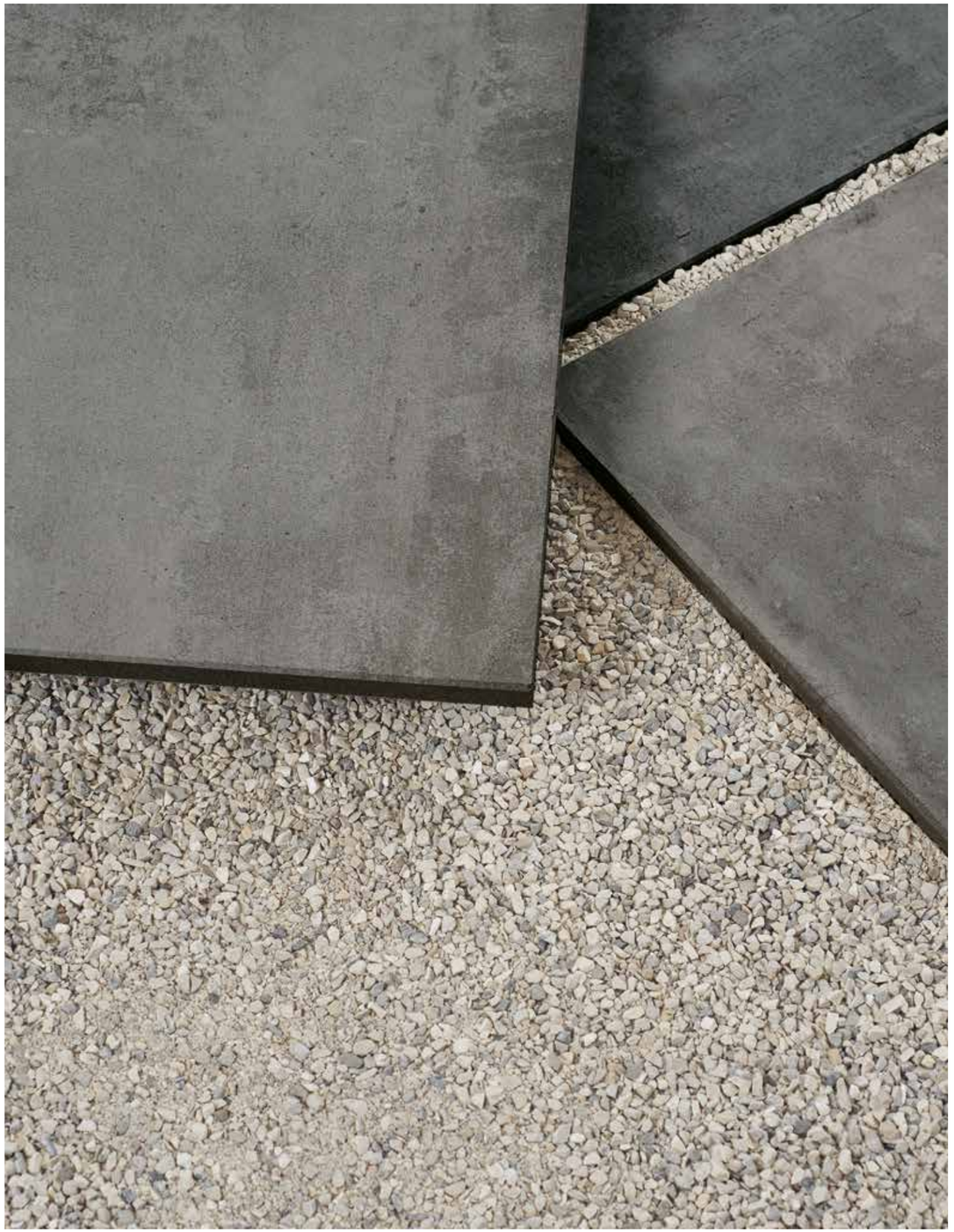

◀GORDES FUSAIN ANTISLIP 20 MM RETT. 60x60 - 23$^{2/4"}$x23$^{2/4"}$

GORDES LIN ANTISLIP 20 MM RETT. 60x60 - 23 2/4" x23 2/4"

◀ GORDES LIN ANTISLIP 20 MM RETT. 60x60 - 23 2/4"x23 2/4"

GORDES FUSAIN ANTISLIP 20 MM RETT. 60x60 - 23 2/4"x23 2/4" - GORDES FUSAIN GRIGLIA RETTIFICATA 14,5x60 - 5 45/64"x23 2/4"

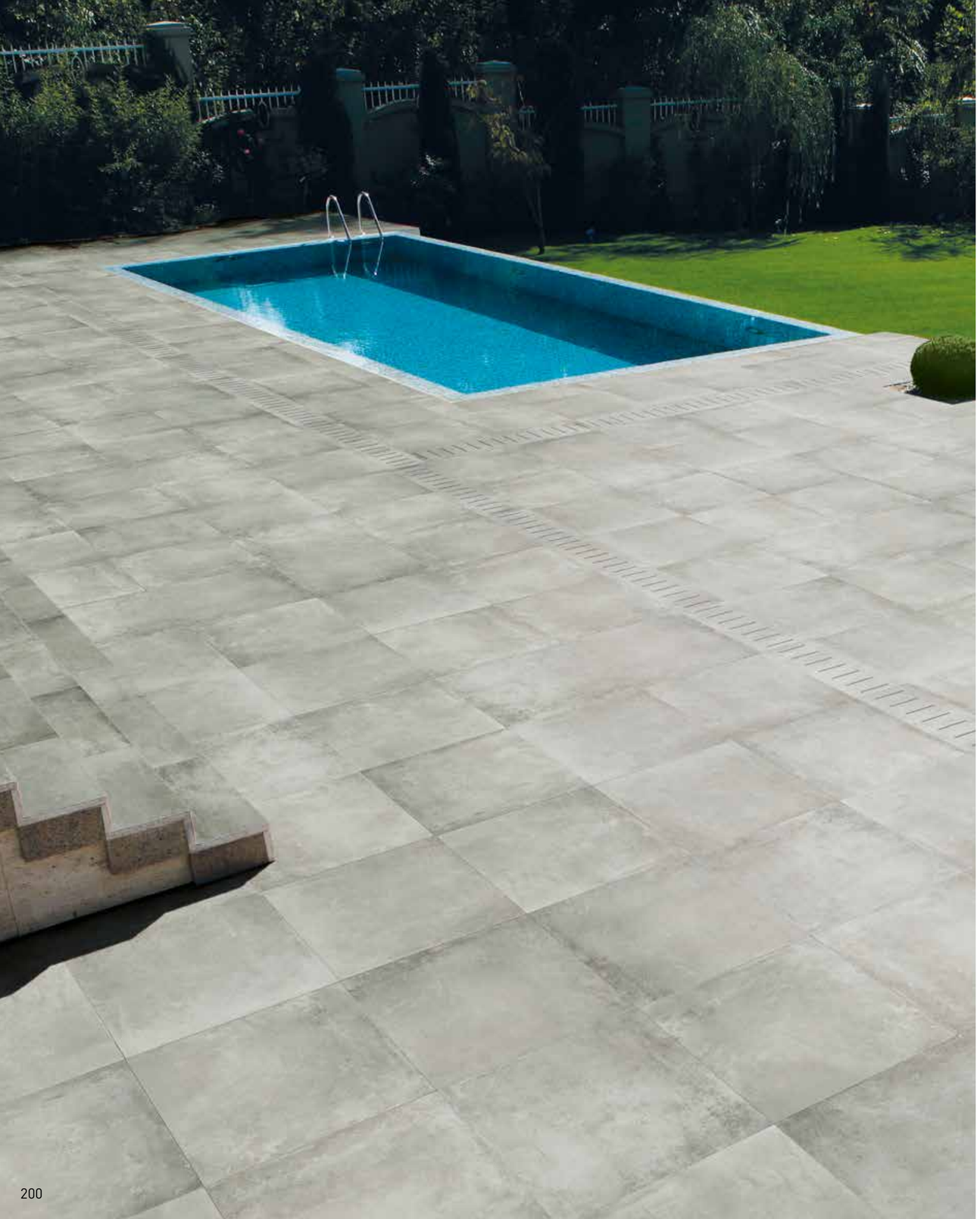

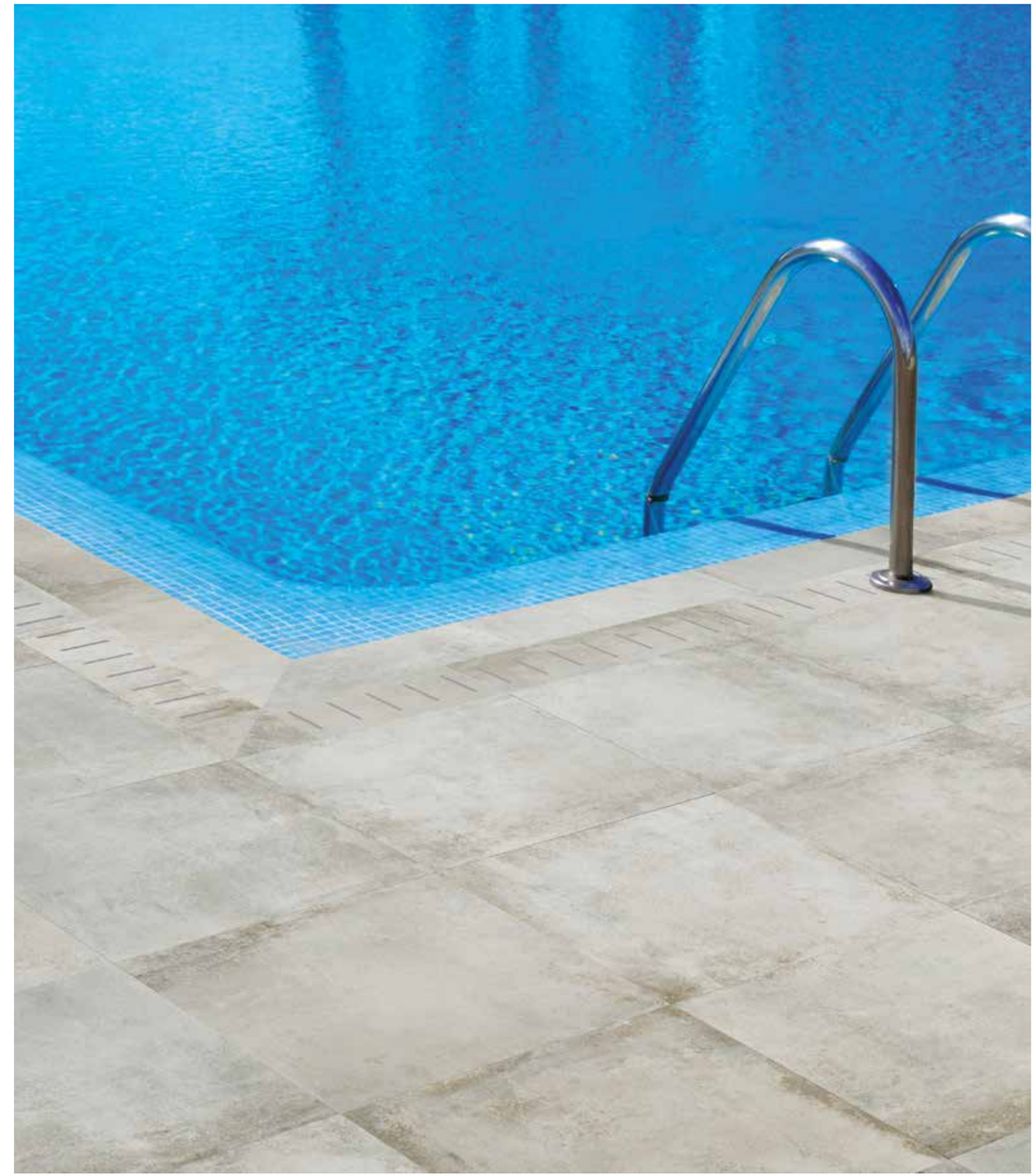

◀ GORDES PLOMB ANTISLIP 20 MM RETT. 60x60 - 23 2/4"x23 2/4" | GORDES PLOMB GRIGLIA RETTIFICATA 14,5x60 - 5 45/64"x23 2/4"
GORDES PLOMB BORDO PISCINA 30x60x2 - 11 3/4"x23 2/4"x 3/4"

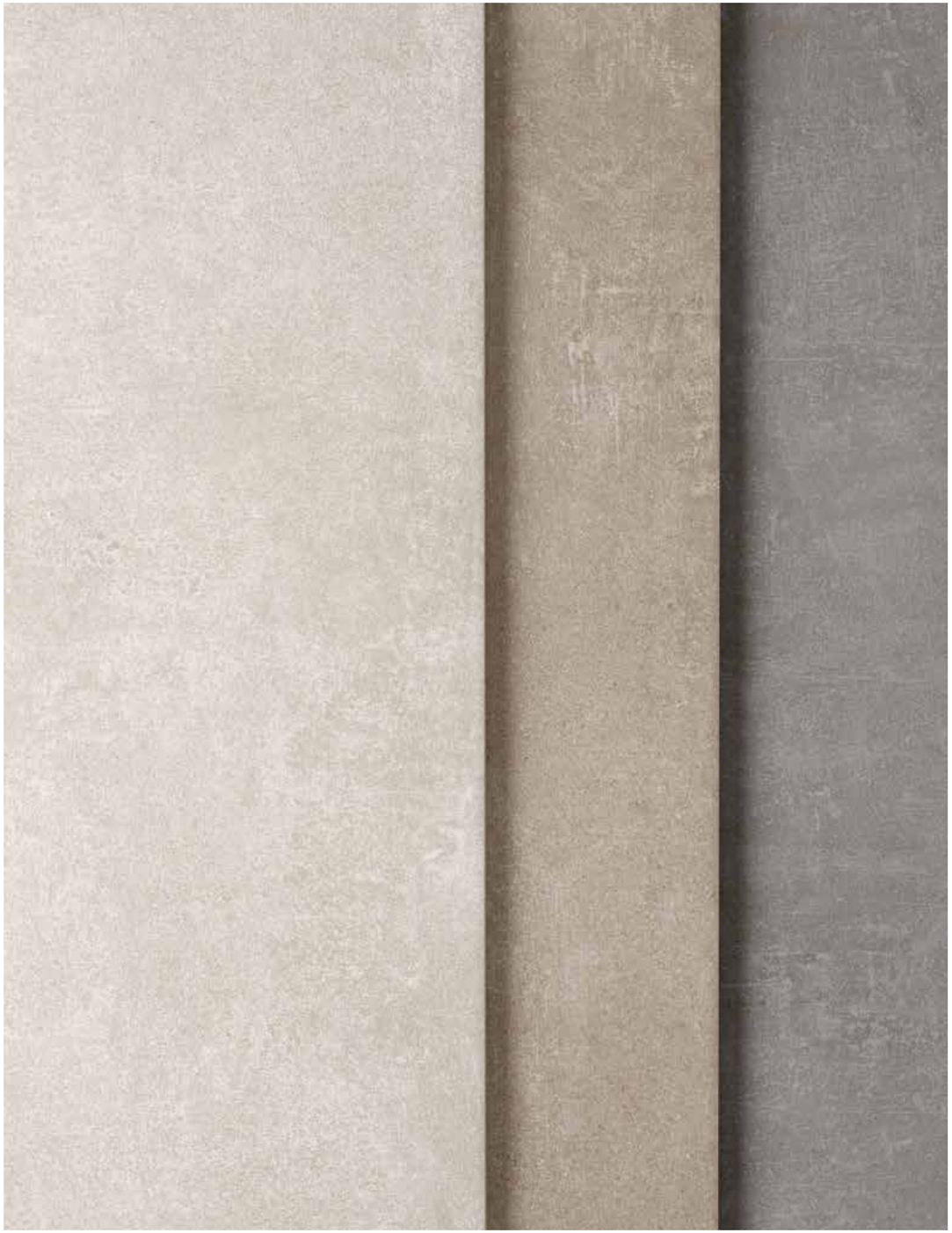

NEXT

Next interpreta l'espressione del design giovane e contemporaneo, lasciando che le tonalità naturali si fondano con la texture dei cementi urbani. Il colore si apre e la luce disegna spazi di gusto moderno e attento alle nuove tendenze.

Next interpretates the young and contemporary design letting the natural shades to blend with the urban concrete. The color opens up and the light designs modern spaces with particular attention to the new trends.

Next interprète l'expression du design jeune et contemporain, en laissant que les tonalités naturelles les fondent avec la texture des ciments urbains. La couleur s'ouvre et la lumière dessine places de goût moderne et attentif aux nouvelles tendances.

Gres Porcellanato
Porcelain stoneware
Grés cérame

Tecnologia Digitale
Digital Technology
Technologie Numérique

V 2 | 9 mm | PEI 5 | R 9 Indoor

Interno
Indoor
Intérieur

3 COLORI - COLOURS - COULEURS

PEARL | COTTON | SILVER

2 FORMATI - SIZES - FORMATS

60x60 | 30x60

1 SUPERFICIE - SURFACE - SURFACE

NATURALE

NEXT SILVER 60x60 - 23$^{2/4"}$x23$^{2/4"}$

▲
NEXT SILVER 30x60 - 11$^{3/4"}$x23$^{2/4"}$

RIVESTIMENTO: BRECCIA 5 BEIGE 100x300 - 39$^{1/4"}$x118$^{7/64"}$
◀ PAVIMENTO: NEXT PEARL 30x60 - 11$^{3/4"}$x23$^{2/4"}$

NEXT COTTON 60x60 - 23$^{2/4"}$x23$^{2/4"}$

PEARL

Next Pearl 30
60x60 - 23 2/4"x23 2/4"

Next Pearl 26
30x60 - 11 3/4"x23 2/4"

PEZZI SPECIALI - SPECIAL TRIMS - PIÈCES SPÉCIALES

Battiscopa

7x60 - 3 1/4"x23 2/4" 7

IMBALLI - PACKAGING - EMBALLAGES

Formati - Sizes		Pz./Box	Mq./Box	Kg./Box	Box/Pallet	Mq./Pallet	Kg./Pallet
60x60 - 23 2/4"x23 2/4"	9 mm	3	1,08	21,87	40	43,20	874,84
30x60 - 11 3/4"x23 2/4"	9 mm	6	1,08	21,17	48	51,84	1016,16

COTTON

Next Cotton 30
60x60 - 23 2/4"x23 2/4"

Next Cotton 26
30x60 - 11 3/4"x23 2/4"

PEZZI SPECIALI - SPECIAL TRIMS - PIÈCES SPÉCIALES

Battiscopa

7x60 - 3 1/4"x23 2/4" 7

IMBALLI - PACKAGING - EMBALLAGES

Formati - Sizes		Pz./Box	Mq./Box	Kg./Box	Box/Pallet	Mq./Pallet	Kg./Pallet
60x60 - 23 2/4"x23 2/4"	9 mm	3	1,08	21,87	40	43,20	874,84
30x60 - 11 3/4"x23 2/4"	9 mm	6	1,08	21,17	48	51,84	1016,16

SILVER

Next Silver 30
60x60 - 23 2/4"x23 2/4"

Next Silver 26
30x60 - 11 3/4"x23 2/4"

PEZZI SPECIALI - SPECIAL TRIMS - PIÈCES SPÉCIALES

Battiscopa

7x60 - 3 1/4"x23 2/4" 7

IMBALLI - PACKAGING - EMBALLAGES

Formati - Sizes		Pz./Box	Mq./Box	Kg./Box	Box/Pallet	Mq./Pallet	Kg./Pallet
60x60 - 23 2/4"x23 2/4"	9 mm	3	1,08	21,87	40	43,20	874,84
30x60 - 11 3/4"x23 2/4"	9 mm	6	1,08	21,17	48	51,84	1016,16

I METALLI

L'interpretazione di artisti del design delle opere dei grandi maestri della lavorazione del metallo, di cui Jean Prouvé fu pioniere, è l'ispirazione che ha dato vita a I Metalli. Colore e texture dell'industrializzazione di inizio secolo vengono rivisitati in chiave neo-urbana, divenendo interpreti di un gusto sperimentale e d'avanguardia.

The artist designers interpretation of the great masterpiece of the most famous teachers of the workmanship of the metal, of which Jean Prouvé was one of the pioneer, is the inspiration that leaded to the creation of the collection I Metalli. Color and texture of the industrialization of the beginning of last century are revisited in neo-urban key, becoming interpreters of an experimental taste and avant-garde.

L'interprétation d'artistes du design des oeuvres des grands maîtres du travail du métal dont Jean Prouvé fut pionnier, est l'inspiration qui a donné vie à I Metalli. Couleur et texture de l'industrialisation de début siècle ils sont revisités en clé grain de neo-urbaine, en devenant interprètes d'un goût expérimental et d'avant-garde.

Gres Porcellanato rettificato colorato in massa
Full body coloured porcelain stoneware, rectified
Grés cérame rectifié, coloré dans la masse

Tecnologia Digitale
Digital Technology
Technologie Numérique

V 2

10 mm

R 9
Indoor

Interno
Indoor
Intérieur

2 COLORI - COLOURS - COULEURS

WHITE PLATINUM

BLACK IRON

1 FORMATO - SIZE - FORMAT

80x80

1 SUPERFICIE - SURFACE - SURFACE

NATURALE

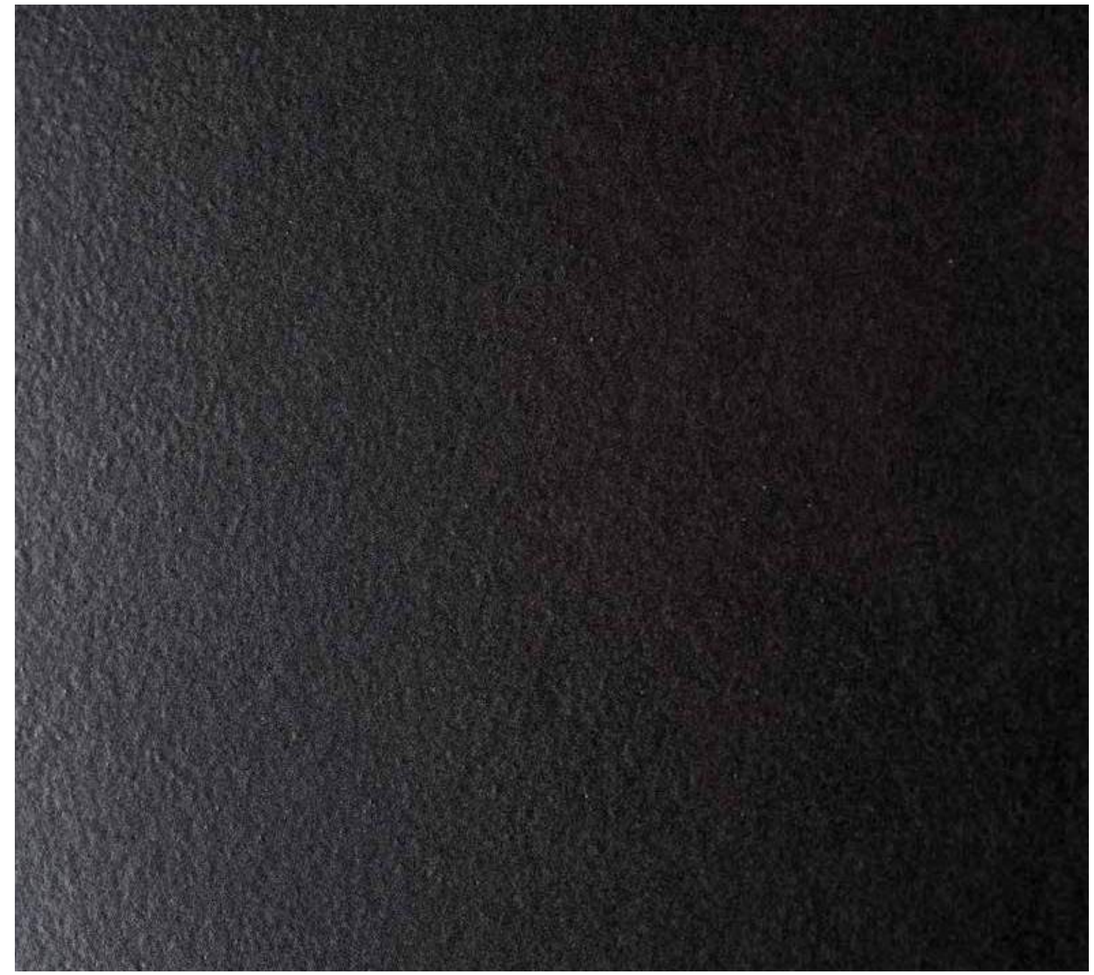

▲
I METALLI BLACK IRON RETT. 80x80 - 31 1/2"x31 1/2"

◀ I METALLI BLACK IRON RETT. 80x80 - 31 1/2"x31 1/2"

I METALLI WHITE PLATINUM RETT. 80x80 - 31 1/2"x31 1/2"

WHITE PLATINUM

I Metalli White Platinum rett. 47
80x80 - 31 1/2"x31 1/2"

Prodotto caratteristico stonalizzato e fornito miscelato.
Characteristic product supplied in mixed shadings.
Produit caractéristique dénuancé, mélangé dans les boîtes.

Materiale da posarsi con fuga di almeno 2 mm.
Tiles must be installed with at least 2 mm joint.
Produit à poser avec un joint minimum de 2 mm.

Posa con **doppia spalmatura**: stendere la colla su fondo e su materiale.
Double spreading tecnique: spread the adhesive both on the surface (wall/floor) and on the tile.
Pose à double encollage, étaler la colle soit sous le carreau soit sur le lit de pose.

PEZZI SPECIALI - SPECIAL TRIMS - PIÈCES SPÉCIALES

Battiscopa

8x80 - 3 1/4"x31 1/2" 10

Angolare squadrato dx/sx

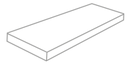

(luce 29x56 - 11 2/4"x22") 33x80 - 13"x31 1/2" R 67

Gradone squadrato

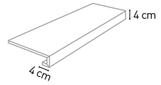

(luce 29x60 - 11 2/4"x23 2/4") 33x80 - 13"x31 1/2" R 63

BLACK IRON

I Metalli Black Iron rett. 47
80x80 - 31 1/2"x31 1/2"

Prodotto caratteristico stonalizzato e fornito miscelato.
Characteristic product supplied in mixed shadings.
Produit caractéristique dénuancé, mélangé dans les boîtes.

Materiale da posarsi con fuga di almeno 2 mm.
Tiles must be installed with at least 2 mm joint.
Produit à poser avec un joint minimum de 2 mm.

Posa con **doppia spalmatura**: stendere la colla su fondo e su materiale.
Double spreading tecnique: spread the adhesive both on the surface (wall/floor) and on the tile.
Pose à double encollage, étaler la colle soit sous le carreau soit sur le lit de pose.

IMBALLI - PACKAGING - EMBALLAGES

Formati - Sizes		Pz./Box	Mq./Box	Kg./Box	Box/Pallet	Mq./Pallet	Kg./Pallet
80x80 - 31 1/2"x31 1/2"	10 mm	2	1,28	28,80	40	51,20	1152,00

OUD

Oud... un'essenza estremamente rara e preziosa estratta dall'Agarwood, il cuore resinoso dell'albero Aquilaria. Estratto dall'aroma penetrante, caldo e legnoso. Nei paesi orientali è ritenuto più prezioso dell'oro.

Oud... Is an extremely rare and precious essence extracted from the Agarwood, the resinous heart of Aquilaria tree. It's an essence with a penetrating warm and wood scent. In the oriental countries, it's considered even more precious than gold.

Un'essence extrêmement rare et précieuse extraite du l'Argarwood, le cœur résineux de l'arbre Aquilaria. Extrait d'un arome pénétrant, chaud et boisé. Dans les pays orientales est considéré plus précieux de l'or.

Gres Porcellanato colorato in massa - Rettificato
Full body coloured porcelain stoneware - Rectified
Grés cérame coloré dans la masse - Rectifié

Tecnologia Digitale
Digital Technology
Technologie Numérique

V 3 | 10,5 mm | R 9 Indoor

Interno
Indoor
Intérieur

4 COLORI - COLOURS - COULEURS

TIARÉ | AMBER | OYSTER | SILK

1 FORMATO - SIZE - FORMAT

20x120

1 SUPERFICIE - SURFACE - SURFACE

NATURALE

RIVESTIMENTO: MOSAICO OUD 08 OYSTER 20x40 - 7 3/4"x15 3/7"
PAVIMENTO: OUD OYSTER RETTIFICATO 20x120 - 7 3/4"x47 1/4"

▲
RIVESTIMENTO: MOSAICO OUD 08 SILK 20x40 - 7$^{3/4"}$x15$^{3/4"}$
PAVIMENTO: OUD SILK RETTIFICATO 20x120 - 7$^{3/4"}$x47$^{1/4"}$

RIVESTIMENTO: MOSAICO OUD CURVES AMBER 30x30 - 11$^{3/4"}$x11$^{3/4"}$
◀ PAVIMENTO: OUD AMBER RETTIFICATO 20x120 - 7$^{3/4"}$x47$^{1/4"}$

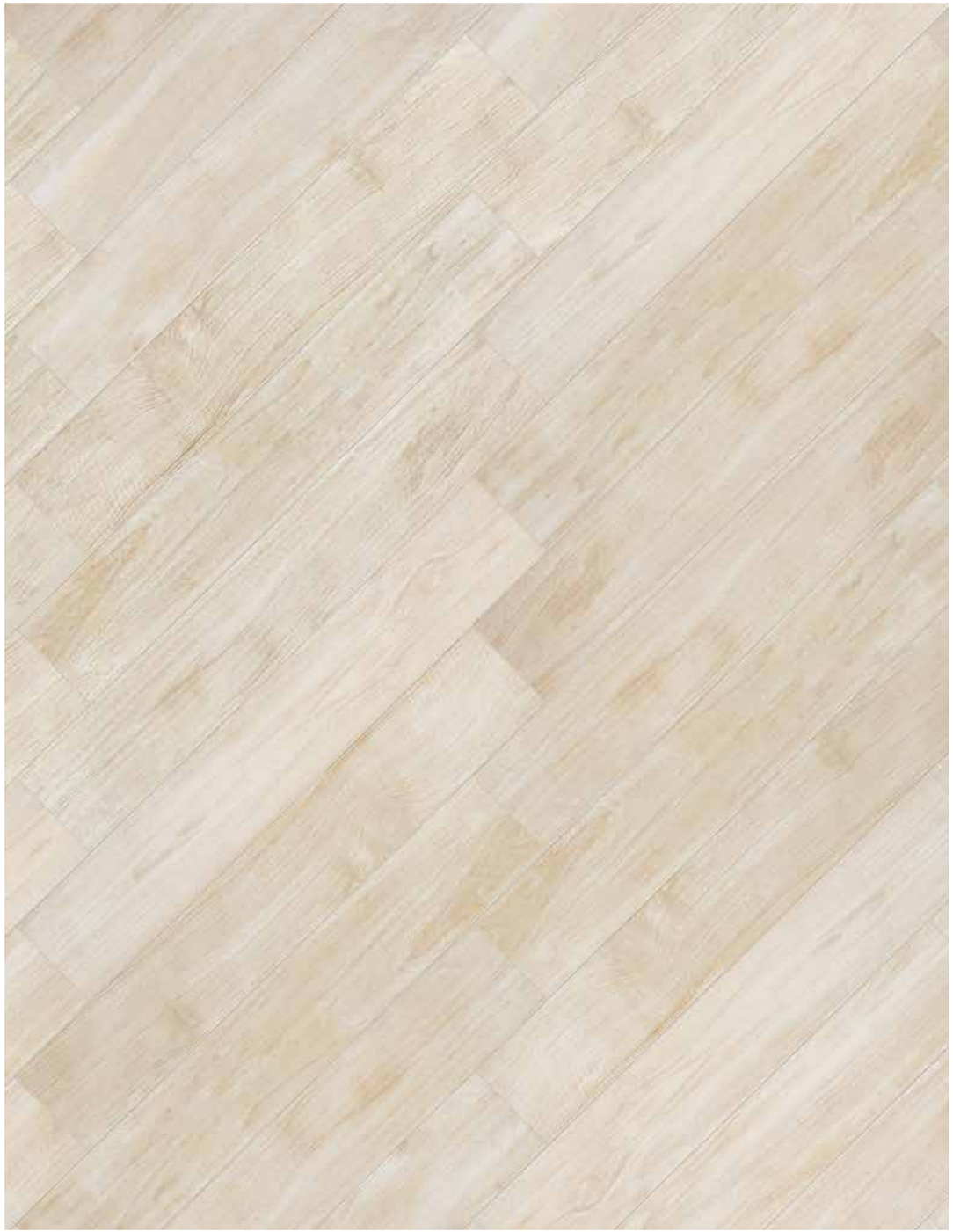

TIARÉ

Oud Tiaré rett. 43
20x120 - 7 3/4"x47 1/4"

Mosaico Oud 08 23
Tiarè su rete
20x40 - 7 3/4"x15 3/4"

Mosaico Oud 28
Curves Tiarè
30x30 - 11 3/4"x11 3/4"

Prodotto caratteristico stonalizzato e fornito miscelato.
Characteristic product supplied in mixed shadings.
Produit caractéristique dénuancé, mélangé dans les boîtes.

Materiale da posarsi con fuga di almeno 2 mm.
Gli articoli di lunghezza 120 cm devono essere posati sfalsati di 20 cm.
Tiles must be installed with at least 2 mm joint.
Tiles with a size of 120 cm must be installed with an offset of no more than 20 cm.
Produit à poser avec un joint minimum de 2 mm.
Les dalles de 120 cm de longueur doivent être posées avec un décalage maximum de 20 cm.

Posa con **doppia spalmatura**: stendere la colla su fondo e su materiale.
Double spreading tecnique: spread the adhesive both on the surface (wall/floor) and on the tile.
Pose à double encollage, étaler la colle soit sous le carreau soit sur le lit de pose.

PEZZI SPECIALI - SPECIAL TRIMS - PIÈCES SPÉCIALES

Battiscopa

8x120 - 3 1/4"x47 1/4" 16

Angolare squadrato dx/sx

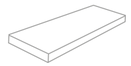

(luce 16x120 - 6 5/16"x47 1/4") 20x120 - 7 3/4"x47 1/4" R 75

Gradone squadrato

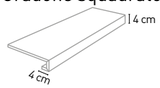

(luce 16x120 - 6 5/16"x47 1/4") 20x120 - 7 3/4"x47 1/4" R 72

IMBALLI - PACKAGING - EMBALLAGES

Formati - Sizes		Pz./Box	Mq./Box	Kg./Box	Box/Pallet	Mq./Pallet	Kg./Pallet
20x120 - 7 3/4"x47 1/4"	10,5 mm	4	0,96	21,60	48	46,08	1036,80

AMBER

Oud Amber rett. 43
20x120 - 7$^{3/4}$"x47$^{1/4}$"

Mosaico Oud 08 23
Amber su rete
20x40 - 7$^{3/4}$"x15$^{3/4}$"

Mosaico Oud 28
Curves Amber
30x30 - 11$^{3/4}$"x11$^{3/4}$"

Prodotto caratteristico stonalizzato e fornito miscelato.
Characteristic product supplied in mixed shadings.
Produit caractéristique dénuancé, mélangé dans les boîtes.

Materiale da posarsi con fuga di almeno 2 mm.
Gli articoli di lunghezza 120 cm devono essere posati sfalsati di 20 cm.
Tiles must be installed with at least 2 mm joint.
Tiles with a size of 120 cm must be installed with an offset of no more than 20 cm.
Produit à poser avec un joint minimum de 2 mm.
Les dalles de 120 cm de longueur doivent être posées avec un décalage maximum de 20 cm.

Posa con **doppia spalmatura**: stendere la colla su fondo e su materiale.
Double spreading tecnique: spread the adhesive both on the surface (wall/floor) and on the tile.
Pose à double encollage, étaler la colle soit sous le carreau soit sur le lit de pose.

PEZZI SPECIALI - SPECIAL TRIMS - PIÈCES SPÉCIALES

Battiscopa

8x120 - 3$^{1/4}$"x47$^{1/4}$" 16

Angolare squadrato dx/sx

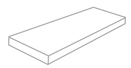

(luce 16x120 - 6$^{5/16}$"x47$^{1/4}$") 20x120 - 7$^{3/4}$"x47$^{1/4}$" R 75

Gradone squadrato

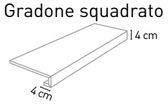

(luce 16x120 - 6$^{5/16}$"x47$^{1/4}$") 20x120 - 7$^{3/4}$"x47$^{1/4}$" R 72

IMBALLI - PACKAGING - EMBALLAGES

Formati - Sizes		Pz./Box	Mq./Box	Kg./Box	Box/Pallet	Mq./Pallet	Kg./Pallet
20x120 - 7$^{3/4}$"x47$^{1/4}$"	10,5 mm	4	0,96	21,60	48	46,08	1036,80

OYSTER

Oud Oyster rett. 43
20x120 - 7 3/4"x47 1/4"

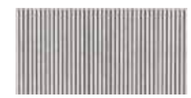

Mosaico Oud 08 23
Oyster su rete
20x40 - 7 3/4"x15 3/4"

Mosaico Oud 28
Curves Oyster
30x30 - 11 3/4"x11 3/4"

Prodotto caratteristico stonalizzato e fornito miscelato.
Characteristic product supplied in mixed shadings.
Produit caractéristique dénuancé, mélangé dans les boîtes.

Materiale da posarsi con fuga di almeno 2 mm.
Gli articoli di lunghezza 120 cm devono essere posati sfalsati di 20 cm.
Tiles must be installed with at least 2 mm joint.
Tiles with a size of 120 cm must be installed with an offset of no more than 20 cm.
Produit à poser avec un joint minimum de 2 mm.
Les dalles de 120 cm de longueur doivent être posées avec un décalage maximum de 20 cm.

Posa con **doppia spalmatura**: stendere la colla su fondo e su materiale.
Double spreading tecnique: spread the adhesive both on the surface (wall/floor) and on the tile.
Pose à double encollage, étaler la colle soit sous le carreau soit sur le lit de pose.

PEZZI SPECIALI - SPECIAL TRIMS - PIÈCES SPÉCIALES

Battiscopa

8x120 - 3 1/4"x47 1/4" 16

Angolare squadrato dx/sx

(luce 16x120 - 6 5/16"x47 1/4") 20x120 - 7 3/4"x47 1/4" R 75

Gradone squadrato

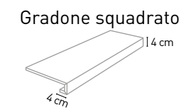

(luce 16x120 - 6 5/16"x47 1/4") 20x120 - 7 3/4"x47 1/4" R 72

IMBALLI - PACKAGING - EMBALLAGES

Formati - Sizes		Pz./Box	Mq./Box	Kg./Box	Box/Pallet	Mq./Pallet	Kg./Pallet
20x120 - 7 3/4"x47 1/4"	10,5 mm	4	0,96	21,60	48	46,08	1036,80

SILK

Oud Silk rett. 43
20x120 - 7$^{3/4"}$x47$^{1/4"}$

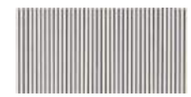

Mosaico Oud 08 23
Silk su rete
20x40 - 7$^{3/4"}$x15$^{3/4"}$

Mosaico Oud 28
Curves Silk
30x30 - 11$^{3/4"}$x11$^{3/4"}$

Prodotto caratteristico stonalizzato e fornito miscelato.
Characteristic product supplied in mixed shadings.
Produit caractéristique dénuancé, mélangé dans les boîtes.

Materiale da posarsi con fuga di almeno 2 mm.
Gli articoli di lunghezza 120 cm devono essere posati sfalsati di 20 cm.
Tiles must be installed with at least 2 mm joint.
Tiles with a size of 120 cm must be installed with an offset of no more than 20 cm.
Produit à poser avec un joint minimum de 2 mm.
Les dalles de 120 cm de longueur doivent être posées avec un décalage maximum de 20 cm.

Posa con **doppia spalmatura**: stendere la colla su fondo e su materiale.
Double spreading tecnique: spread the adhesive both on the surface (wall/floor) and on the tile.
Pose à double encollage, étaler la colle soit sous le carreau soit sur le lit de pose.

PEZZI SPECIALI - SPECIAL TRIMS - PIÈCES SPÉCIALES

Battiscopa

8x120 - 3$^{1/4"}$x47$^{1/4"}$ 16

Angolare squadrato dx/sx

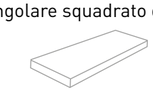

(luce 16x120 - 6$^{5/16"}$x47$^{1/4"}$) 20x120 - 7$^{3/4"}$x47$^{1/4"}$ R 75

Gradone squadrato

(luce 16x120 - 6$^{5/16"}$x47$^{1/4"}$) 20x120 - 7$^{3/4"}$x47$^{1/4"}$ R 72

IMBALLI - PACKAGING - EMBALLAGES

Formati - Sizes		Pz./Box	Mq./Box	Kg./Box	Box/Pallet	Mq./Pallet	Kg./Pallet
20x120 - 7$^{3/4"}$x47$^{1/4"}$	10,5 mm	4	0,96	21,60	48	46,08	1036,80

NATURE

Il legno così flessibile e resistente, tenero e impenetrabile è, in ogni epoca, sempre attuale e ci fa recuperare emozioni e valori senza tempo. Dalla natura prendiamo i suggerimenti e gli aspetti piu' attraenti per trasformarli in prodotti tecnologicamente innovativi.

The wood so flexible and resistant, tender and impenetrable is, in every epoch, always actual and it makes us recover emotions and timeless values. From the nature we take advices and the most attractive features to transform them in innovative technological products.

Le bois aussi flexible et résistant, souple et impénétrable est, dans toute époque, toujours actuel et nous transmets émotions et valeurs sans âge. Nous prenons de la nature les suggestions et les aspects les plus attractifs pour les transformer en produits technologiquement innovants.

Gres Porcellanato colorato in massa - Rettificato
Full body coloured porcelain stoneware - Rectified
Grés cérame coloré dans la masse - Rectifié

Tecnologia Digitale
Digital Technology
Technologie Numérique

V 3 | 11 mm | R 9 Indoor

Interno
Indoor
Intérieur

4 COLORI - COLOURS - COULEURS

MIELE | ARGAN | ASSENZIO | CORTECCIA

2 FORMATI - SIZES - FORMATS

30x120 | 20x120

1 SUPERFICIE - SURFACE - SURFACE

NATURALE

▲
NATURE ARGAN RETT. 20x120 - 7$^{3/4"}$x47$^{1/4"}$ | GORDES LIN RETT. 60x60 - 23$^{2/4"}$x23$^{2/4"}$ | GORDES LIN CEMENTINE RETT. 20x20 - 7$^{3/4"}$x7$^{3/4"}$

◀ NATURE MIELE RETT. 20x120 - 7$^{3/4"}$x47$^{1/4"}$

NATURE ASSENZIO RETT. 20x120 - 7$^{3/4}$"x47$^{1/4}$"

NATURE CORTECCIA RETT. 20x120 - 7$^{3/4}$"x47$^{1/4}$"

MIELE

Nature Miele rett. 43
20x120 - 7 3/4"x47 1/4"

Nature Miele rett. 43
30x120 - 11 1/4"x47 1/4"

Prodotto caratteristico stonalizzato e fornito miscelato.
Characteristic product supplied in mixed shadings.
Produit caractéristique dénuancé, mélangé dans les boîtes.

Materiale da posarsi con fuga di almeno 2 mm. Gli articoli di lunghezza 120 cm devono essere posati sfalsati di 20 cm.
Tiles must be installed with at least 2 mm joint. Tiles with a size of 120 cm must be installed with an offset of no more than 20 cm.
Produit à poser avec un joint minimum de 2 mm. Les dalles de 120 cm de longueur doivent être posées avec un décalage maximum de 20 cm.

Posa con **doppia spalmatura**: stendere la colla su fondo e su materiale.
Double spreading tecnique: spread the adhesive both on the surface (wall/floor) and on the tile.
Pose à double encollage, étaler la colle soit sous le carreau soit sur le lit de pose.

PEZZI SPECIALI - SPECIAL TRIMS - PIÈCES SPÉCIALES

Battiscopa

8x120 - 3 1/4"x47 1/4" 16

Angolare squadrato dx/sx

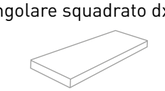

(luce 26x120 - 10 1/4"x47 1/4") 30x120 - 7 3/4"x47 1/4" R 75

Gradone squadrato

(luce 26x120 - 10 1/4"x47 1/4") 30x120 - 7 3/4"x47 1/4" R 72

IMBALLI - PACKAGING - EMBALLAGES

Formati - Sizes		Pz./Box	Mq./Box	Kg./Box	Box/Pallet	Mq./Pallet	Kg./Pallet
20x120 - 7 3/4"x47 1/4"	11 mm	4	0,96	21,87	48	46,08	1049,76
30x120 - 11 3/4"x47 1/4"	11 mm	4	1,44	32	36	51,84	1152,00

ARGAN

Nature Argan rett. 43
20x120 - 7 3/4"x47 1/4"

Nature Argan rett. 43
30x120 - 11 1/4"x47 1/4"

Prodotto caratteristico stonalizzato e fornito miscelato.
Characteristic product supplied in mixed shadings.
Produit caractéristique dénuancé, mélangé dans les boîtes.

Materiale da posarsi con fuga di almeno 2 mm. Gli articoli di lunghezza 120 cm devono essere posati sfalsati di 20 cm.
Tiles must be installed with at least 2 mm joint. Tiles with a size of 120 cm must be installed with an offset of no more than 20 cm.
Produit à poser avec un joint minimum de 2 mm. Les dalles de 120 cm de longueur doivent être posées avec un décalage maximum de 20 cm.

Posa con **doppia spalmatura**: stendere la colla su fondo e su materiale.
Double spreading tecnique: spread the adhesive both on the surface (wall/floor) and on the tile.
Pose à double encollage, étaler la colle soit sous le carreau soit sur le lit de pose.

PEZZI SPECIALI - SPECIAL TRIMS - PIÈCES SPÉCIALES

Battiscopa

8x120 - 3 1/4"x47 1/4" 16

Angolare squadrato dx/sx

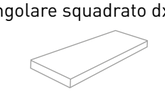

(luce 26x120 - 10 1/4"x47 1/4") 30x120 - 7 3/4"x47 1/4" R 75

Gradone squadrato

(luce 26x120 - 10 1/4"x47 1/4") 30x120 - 7 3/4"x47 1/4" R 72

IMBALLI - PACKAGING - EMBALLAGES

Formati - Sizes		Pz./Box	Mq./Box	Kg./Box	Box/Pallet	Mq./Pallet	Kg./Pallet
20x120 - 7 3/4"x47 1/4"	11 mm	4	0,96	21,87	48	46,08	1049,76
30x120 - 11 3/4"x47 1/4"	11 mm	4	1,44	34	18	25,92	612,00

ASSENZIO

Nature Assenzio rett. 43
20x120 - 7$^{3/4"}$x47$^{1/4"}$

Prodotto caratteristico stonalizzato e fornito miscelato.
Characteristic product supplied in mixed shadings.
Produit caractéristique dénuancé, mélangé dans les boîtes.

Materiale da posarsi con fuga di almeno 2 mm. Gli articoli di lunghezza 120 cm devono essere posati sfalsati di 20 cm.
Tiles must be installed with at least 2 mm joint. Tiles with a size of 120 cm must be installed with an offset of no more than 20 cm.
Produit à poser avec un joint minimum de 2 mm. Les dalles de 120 cm de longueur doivent être posées avec un décalage maximum de 20 cm.

Posa con **doppia spalmatura**: stendere la colla su fondo e su materiale.
Double spreading tecnique: spread the adhesive both on the surface (wall/floor) and on the tile.
Pose à double encollage, étaler la colle soit sous le carreau soit sur le lit de pose.

PEZZI SPECIALI - SPECIAL TRIMS - PIÈCES SPÉCIALES

Battiscopa

8x120 - 3$^{1/4"}$x47$^{1/4"}$ 16

Angolare squadrato dx/sx

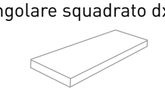

(luce 16x120 - 6$^{5/16"}$x47$^{1/4"}$) 20x120 - 7$^{3/4"}$x47$^{1/4"}$ R 75

Gradone squadrato

(luce 16x120 - 6$^{5/16"}$x47$^{1/4"}$) 20x120 - 7$^{3/4"}$x47$^{1/4"}$ R 72

IMBALLI - PACKAGING - EMBALLAGES

Formati - Sizes		Pz./Box	Mq./Box	Kg./Box	Box/Pallet	Mq./Pallet	Kg./Pallet
20x120 - 7$^{3/4"}$x47$^{1/4"}$	11 mm	5	1,20	30,00	24	28,80	720,00

CORTECCIA

Nature Corteccia rett. 43
20x120 - 7$^{3/4}$"x47$^{1/4}$"

Prodotto caratteristico stonalizzato e fornito miscelato.
Characteristic product supplied in mixed shadings.
Produit caractéristique dénuancé, mélangé dans les boîtes.

Materiale da posarsi con fuga di almeno 2 mm. Gli articoli di lunghezza 120 cm devono essere posati sfalsati di 20 cm.
Tiles must be installed with at least 2 mm joint. Tiles with a size of 120 cm must be installed with an offset of no more than 20 cm.
Produit à poser avec un joint minimum de 2 mm. Les dalles de 120 cm de longueur doivent être posées avec un décalage maximum de 20 cm.

Posa con **doppia spalmatura**: stendere la colla su fondo e su materiale.
Double spreading tecnique: spread the adhesive both on the surface (wall/floor) and on the tile.
Pose à double encollage, étaler la colle soit sous le carreau soit sur le lit de pose.

PEZZI SPECIALI - SPECIAL TRIMS - PIÈCES SPÉCIALES

Battiscopa

8x120 - 3$^{1/4}$"x47$^{1/4}$" 16

Angolare squadrato dx/sx

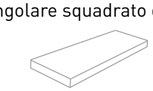

(luce 16x120 - 6$^{5/16}$"x47$^{1/4}$") 20x120 - 7$^{3/4}$"x47$^{1/4}$" R 75

Gradone squadrato

(luce 16x120 - 6$^{5/16}$"x47$^{1/4}$") 20x120 - 7$^{3/4}$"x47$^{1/4}$" R 72

IMBALLI - PACKAGING - EMBALLAGES

Formati - Sizes		Pz./Box	Mq./Box	Kg./Box	Box/Pallet	Mq./Pallet	Kg./Pallet
20x120 - 7$^{3/4}$"x47$^{1/4}$"	11 mm	5	1,20	30,00	24	28,80	720,00

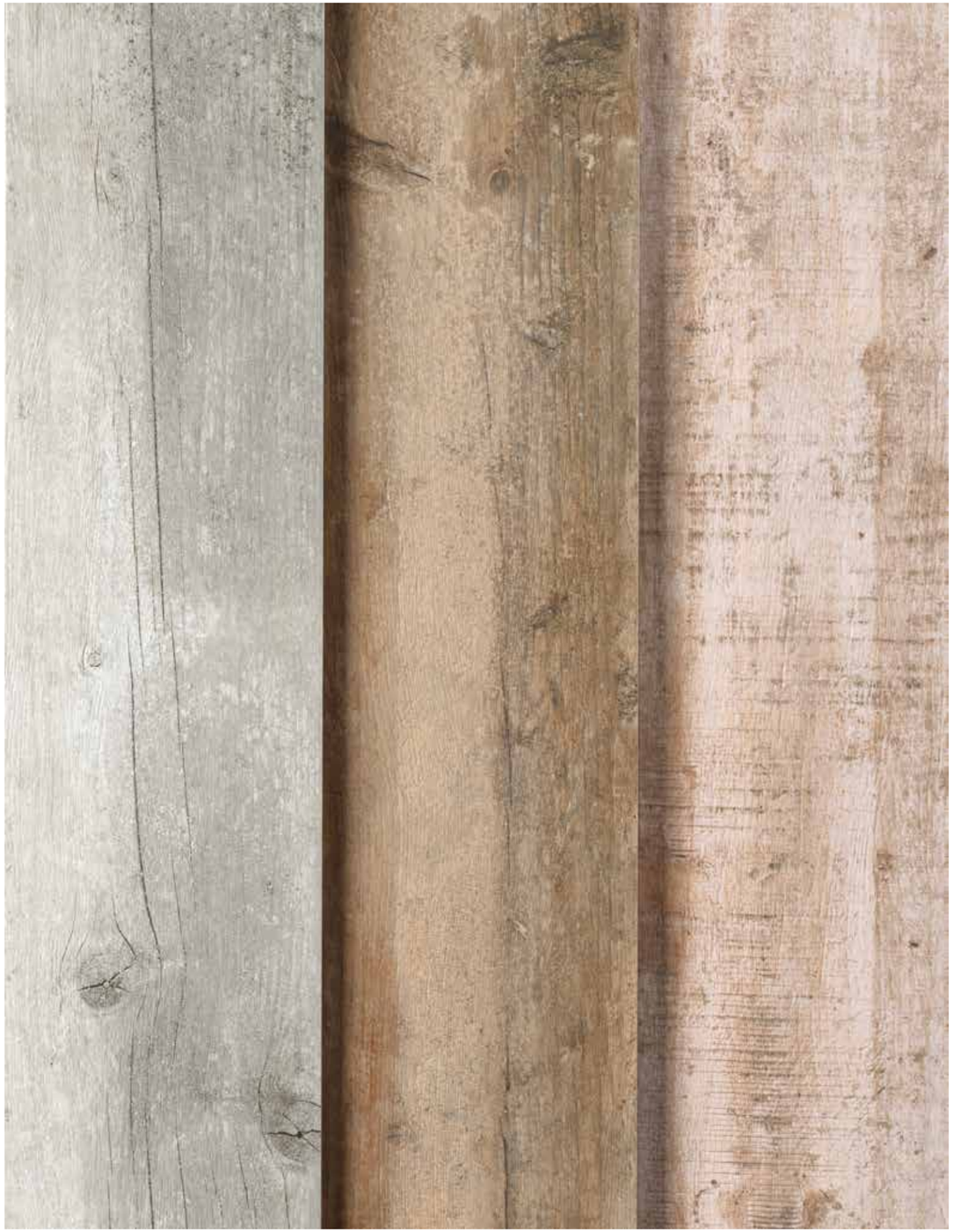

SHABBY STYLE

La bellezza delle imperfezioni... L'allure di un materiale segnato dal tempo... L'appeal di un design contemporaneo.

The beauty of imperfections... The allure of a material with the signs of the time... The appeal of a contemporary design.

La beauté des imperfections... L'allure d'un matériau marqué par le temps... Le charme d'un design contemporain.

Gres Porcellanato colorato in massa - Rettificato
Full body coloured porcelain stoneware - Rectified
Grés cérame coloré dans la masse - Rectifié

Tecnologia Digitale
Digital Technology
Technologie Numérique

V 4

11 mm

R 9
Indoor
16,5x100
20x160

R 11
A+B
Outdoor
16,5x100

Interno - Esterno
Indoor - Outdoor
Intérieur - Extérieur

3 COLORI - COLOURS - COULEURS

VINTAGE GLAM CHIC

2 FORMATI - SIZES - FORMATS

20x160 16,5x100

2 SUPERFICI - SURFACES - SURFACES

NATURALE ANTISLIP

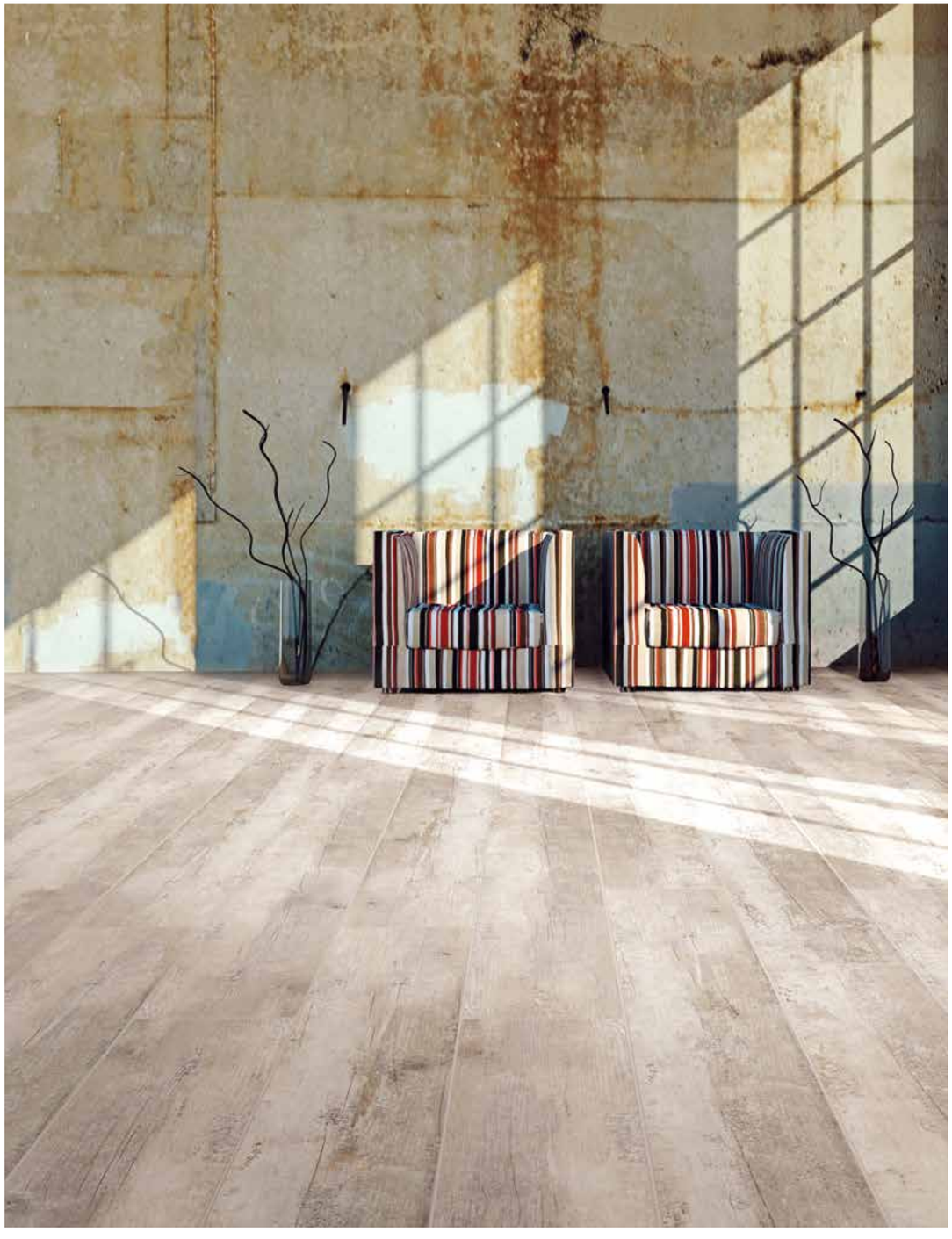

▲
SHABBY VINTAGE RETT. 16,5x100 - 6$^{2/4"}$x39$^{1/4"}$

◀ SHABBY CHIC RETT. 20x160 - 7$^{3/4"}$x63"

SHABBY ANTISLIP GLAM RETT. 16,5x100 - 6 2/4" x39 1/4"

▲ SHABBY CHIC RETT. 20x160 - 7$^{3/4"}$x63"

◀ SHABBY GLAM RETT. 16,5x100 - 6$^{2/4"}$x39$^{1/4"}$

VINTAGE

Shabby Vintage rett. R9 43
Shabby Vintage Antislip rett. R11 43
16,5x100 - 6$^{2/4"}$x39$^{1/4"}$

Shabby Vintage rett. 55
20x160 - 7$^{3/4"}$x63"

Mosaico Shabby 19
Vintage Stripes
33x33 - 13"x13"

Prodotto caratteristico stonalizzato e fornito miscelato.
Characteristic product supplied in mixed shadings.
Produit caractéristique dénuancé, mélangé dans les boîtes.

Materiale da posarsi con fuga di almeno 2 mm. Gli articoli di lunghezza 100 e 160 cm devono essere posati sfalsati di 20 cm.
Tiles must be installed with at least 2 mm joint. Tiles with a size
of 100 and 160 cm must be installed with an offset of no more than 20 cm.
Produit à poser avec un joint minimum de 2 mm. Les dalles de 100 et 160 cm de longueur doivent être posées avec un décalage maximum de 20 cm.

Posa con **doppia spalmatura**: stendere la colla su fondo e su materiale.
Double spreading tecnique: spread the adhesive both on the surface (wall/floor) and on the tile.
Pose à double encollage, étaler la colle soit sous le carreau soit sur le lit de pose.

PEZZI SPECIALI - SPECIAL TRIMS - PIÈCES SPÉCIALES

Battiscopa

Naturale 8x100 - 3$^{1/4"}$x39$^{1/4"}$ R 16

Angolare squadrato dx/sx

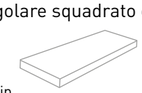

Naturale / Antislip
(luce 12,5x100 - 4$^{47/64"}$x39$^{1/4"}$) 16,5x100 - 6$^{2/4"}$x39$^{1/4"}$ R 75

Gradone squadrato

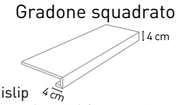

Naturale / Antislip
(luce 12,5x100 - 4$^{47/64"}$x39$^{1/4"}$) 16,5x100 - 6$^{2/4"}$x39$^{1/4"}$ R 65

IMBALLI - PACKAGING - EMBALLAGES

Formati - Sizes		Pz./Box	Mq./Box	Kg./Box	Box/Pallet	Mq./Pallet	Kg./Pallet
16,5x100 - 6$^{2/4"}$x39$^{1/4"}$	11 mm	6	0,99	22,80	48	47,52	1094,40
20x160 - 7$^{3/4"}$x63"	11 mm	4	1,28	29,20	36	46,08	1051,20

GLAM

Shabby Glam rett. R9 43
Shabby Glam Antislip rett. R11 43
16,5x100 - 6$^{2/4"}$x39$^{1/4"}$

Shabby Glam rett. 55
20x160 - 7$^{3/4"}$x63"

Inserto Shabby Glam Mix rett. 47
16,5x100 - 6$^{2/4"}$x39$^{1/4"}$

Mosaico Shabby Glam Stripes 19
33x33 - 13"x13"

Mosaico Shabby Glam Curves 33
30x30 - 11$^{3/4"}$x11$^{3/4"}$

Prodotto caratteristico stonalizzato e fornito miscelato.
Characteristic product supplied in mixed shadings.
Produit caractéristique dénuancé, mélangé dans les boîtes.

Materiale da posarsi con fuga di almeno 2 mm. Gli articoli di lunghezza 100 e 160 cm devono essere posati sfalsati di 20 cm.
Tiles must be installed with at least 2 mm joint. Tiles with a size
of 100 and 160 cm must be installed with an offset of no more than 20 cm.
Produit à poser avec un joint minimum de 2 mm. Les dalles de 100 et 160 cm de longueur doivent être posées avec un décalage maximum de 20 cm.

Posa con **doppia spalmatura**: stendere la colla su fondo e su materiale.
Double spreading tecnique: spread the adhesive both on the surface (wall/floor) and on the tile.
Pose à double encollage, étaler la colle soit sous le carreau soit sur le lit de pose.

PEZZI SPECIALI - SPECIAL TRIMS - PIÈCES SPÉCIALES

Battiscopa

Naturale 8x100 - 3$^{1/4"}$x39$^{1/4"}$ R 16

Angolare squadrato dx/sx

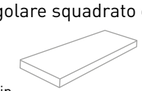

Naturale / Antislip
(luce 12,5x100 - 4$^{47/64"}$x39$^{1/4"}$) 16,5x100 - 6$^{2/4"}$x39$^{1/4"}$ R 75

Gradone squadrato

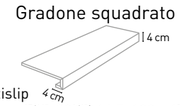

Naturale / Antislip
(luce 12,5x100 - 4$^{47/64"}$x39$^{1/4"}$) 16,5x100 - 6$^{2/4"}$x39$^{1/4"}$ R 65

IMBALLI - PACKAGING - EMBALLAGES

Formati - Sizes		Pz./Box	Mq./Box	Kg./Box	Box/Pallet	Mq./Pallet	Kg./Pallet
16,5x100 - 6$^{2/4"}$x39$^{1/4"}$	11 mm	6	0,99	22,80	48	47,52	1094,40
20x160 - 7$^{3/4"}$x63"	11 mm	4	1,28	29,20	36	46,08	1051,20

CHIC

Shabby Chic rett. 43
Shabby Chic Antislip rett. R11 43
16,5x100 - 6$^{2/4"}$x39$^{1/4"}$

Shabby Chic rett. 55
20x160 - 7$^{3/4"}$x63"

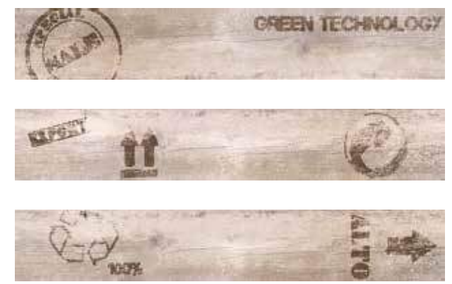

Inserto Shabby Chic Mix rett. 47
16,5x100 - 6$^{2/4"}$x39$^{1/4"}$

Mosaico Shabby Chic Stripes 19
33x33 - 13"x13"

Mosaico Shabby Chic Curves 33
30x30 - 11$^{3/4"}$x11$^{3/4"}$

Prodotto caratteristico stonalizzato e fornito miscelato.
Characteristic product supplied in mixed shadings.
Produit caractéristique dénuancé, mélangé dans les boîtes.

Materiale da posarsi con fuga di almeno 2 mm. Gli articoli di lunghezza 100 e 160 cm devono essere posati sfalsati di 20 cm.
Tiles must be installed with at least 2 mm joint. Tiles with a size
of 100 and 160 cm must be installed with an offset of no more than 20 cm.
Produit à poser avec un joint minimum de 2 mm. Les dalles de 100 et 160 cm de longueur doivent être posées avec un décalage maximum de 20 cm.

Posa con **doppia spalmatura**: stendere la colla su fondo e su materiale.
Double spreading tecnique: spread the adhesive both on the surface (wall/floor) and on the tile.
Pose à double encollage, étaler la colle soit sous le carreau soit sur le lit de pose.

PEZZI SPECIALI - SPECIAL TRIMS - PIÈCES SPÉCIALES

Battiscopa

Naturale 8x100 - 3$^{1/4"}$x39$^{1/4"}$ R 16

Angolare squadrato dx/sx

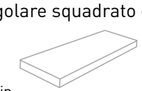

Naturale / Antislip
(luce 12,5x100 - 4$^{47/64"}$x39$^{1/4"}$) 16,5x100 - 6$^{2/4"}$x39$^{1/4"}$ R 75

Gradone squadrato

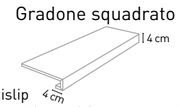

Naturale / Antislip
(luce 12,5x100 - 4$^{47/64"}$x39$^{1/4"}$) 16,5x100 - 6$^{2/4"}$x39$^{1/4"}$ R 65

IMBALLI - PACKAGING - EMBALLAGES

Formati - Sizes		Pz./Box	Mq./Box	Kg./Box	Box/Pallet	Mq./Pallet	Kg./Pallet
16,5x100 - 6$^{2/4"}$x39$^{1/4"}$	11 mm	6	0,99	22,80	48	47,52	1094,40
20x160 - 7$^{3/4"}$x63"	11 mm	4	1,28	29,20	36	46,08	1051,20

BRICKS

Il restyling metropolitano dei tipici spazi industriali italo-newyorkesi viene reinterpretato: i formati rettangolari 7,5x15 e 7,5x30 richiamano il fascino dei muretti dei loft mentre le superfici matt e glossy dosano un sapore tutto urban. Bricks è il rivestimento ideale di bagni, cucine, living, camini, negozi, bar, ristoranti, che riesce a coniugare il gusto della "ready made" e del design contemporaneo.

The metropolitan restyling of typical italian-new yorker industrial spaces is reinterpreted: both 7,5x15 and 7,5x30 rectangular formats evoke the charm of the loft brick walls. Both surfaces, mat and glossy, dose a very urban flavour. Bricks is the ideal covering surface for kitchens, bathrooms, living rooms, fireplaces, shops, cafes, restaurants, which combines the taste of the "readymade" and of contemporary design.

Le restylage métropolitain des typiques espaces industriels italo-newyorkaises est réinterprété: les formats rectangulaires 7,5x15 et 7,5x30 évoquent le charme des murets des loft. Les surfaces, mat et brillant, dosent une saveur toute urbaine. Bricks est le revêtement idéal pour cuisines, salles de bains, les murs des salle de séjour, cheminées, magasins, cafés, restaurants, qui combine le goût de la "ready made" et du design contemporain.

Rivestimento in monocottura in pasta bianca
Single-fired white body wall tiles
Moncuisson pâte blanche

Tecnologia Digitale
Digital Technology
Technologie Numérique

9 mm Riv

GLA Riv

Interno
Indoor
Intérieur

8 COLORI - COLOURS - COULEURS

ICEWHITE | NATURAL | COTTON | ASH GREY | EARTH | EMERALD | OLIVE | DEEP BLU

2 FORMATI - SIZES - FORMATS

7,5x30 | 7,5x15

2 SUPERFICI - SURFACES - SURFACES

MATT | GLOSSY

BRICKS ICEWHITE GLOSSY 7,5x15 - 2$^{2/4}$"x6"

▲
BRICKS ASH GREY GLOSSY 7,5x15 - 2$^{2/4"}$x6"

◀ BRICKS EMERALD GLOSSY 7,5x30 - 2$^{2/4"}$x11$^{3/4"}$

BRICKS DEEP BLUE GLOSSY 7,5x30 - 2$^{2/4"}$x11$^{3/4"}$

BRICKS MIX MATT 7,5x30 - 2 2/4"x11 3/4"

Bricks Icewhite Glossy 50
Bricks Icewhite Matt 50
7,5x30 - 2 2/4"x11 3/4"

Bricks Icewhite Glossy 50
Bricks Icewhite Matt 50
7,5x15 - 2 2/4"x6"

Bricks Natural Glossy 50
7,5x30 - 2 2/4"x11 3/4"

Bricks Cotton Glossy 50
Bricks Cotton Matt 50
7,5x30 - 2 2/4"x11 3/4"

Bricks Cotton Glossy 50
Bricks Cotton Matt 50 R
7,5x15 - 2 2/4"x6"

Bricks Earth Glossy 50
Bricks Earth Matt 50
7,5x30 - 2 2/4"x11 3/4"

Bricks Earth Glossy 50
Bricks Earth Matt 50 R
7,5x15 - 2 2/4"x6"

Bricks Ash Grey Glossy 50
Bricks Ash Grey Matt 50
7,5x30 - 2 2/4"x11 3/4"

Bricks Ash Grey Glossy 50
Bricks Ash Grey Matt 50 R
7,5x15 - 2 2/4"x6"

Bricks Emerald Glossy 50
7,5x30 - 2 2/4"x11 3/4"

Bricks Olive Glossy 50
7,5x30 - 2 2/4"x11 3/4"

Bricks Deep Blue Glossy 50
7,5x30 - 2 2/4"x11 3/4"

Pavimento consigliato gres porcellanato: tutte le serie Sil Ceramiche a catalogo.
Suggested floor tiles porcelain stoneware: all Sil Ceramiche collections.
Carreaux pour sol conseillé grès cérame: touts les collections Sil Ceramiche.

Materiale da posarsi con fuga di almeno 2 mm.
Tiles must be installed with at least 2 mm joint.
Produit à poser avec un joint minimum de 2 mm.

PEZZI SPECIALI - SPECIAL TRIMS - PIÈCES SPÉCIALES

Capitello

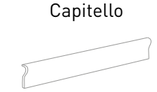

3,5x30 - 1 2/4"x11 3/4" R 10

Disponibile solo nei colori Icewhite, Natural, Cotton, Earth e Ash Grey.
Available only in colours Icewhite, Natural, Cotton, Earth and Ash Grey.
Disponible seulement dans les couleurs Icewhite, Natural, Cotton, Earth et Ash Grey.

IMBALLI - PACKAGING - EMBALLAGES

Formati - Sizes		Pz./Box	Mq./Box	Kg./Box	Box/Pallet	Mq./Pallet	Kg./Pallet
7,5x15 - 2 2/4"x6"	9 mm	44	0,50	6,80	120	60,00	816,00
7,5x30 - 2 2/4"x11 3/4"	9 mm	44	1,00	13,60	60	60,00	816,00

LightKer

La massima forza del Gres Porcellanato in un minimo spessore.

Sil Ceramiche propone un'innovativa gamma di lastre di grande formato e dallo spessore ridotto, ampliando le prospettive progettuali dell'interior design contemporaneo. Con queste caratteristiche vengono proposte ben 9 serie differenti che spaziano dal classico al moderno sfruttando la grande varietà di colori e disegni. Marmi, legni, graniglie e pietre fanno di Lightker una gamma adatta a qualsiasi tipo di ambiente e a qualsiasi tipo di situazione.

The maximum strength of porcelain stoneware in a minimum thickness.

Sil Ceramiche offers an innovative range of large-format slabs with reduced thickness, expanding the design perspectives of contemporary interior design. With these features, 9 different series are offered, ranging from classic to modern, taking advantage of the great variety of colors and designs. Marble, wood, graniglia tiles and natural stones make Lightker suitable for any type of environment and any situation.

La force maximum du grès cérame dans une épaisseur minimum.

Sil Ceramiche propose une gamme innovante de dalles grand format d'épaisseur réduite, élargissant les perspectives projectuelles du interior design contemporain. Avec ces caractéristiques, même 9 séries différentes sont proposées, qui vont du classique au moderne, en exploitant la grande variété de couleurs et de designs. Marbres, bois, ceramiques en graniglia et pierres font de Lightker une gamme apte à tout type d'environnement et à tout type de situation.

I METALLI 5

L'interpretazione di artisti del design delle opere dei grandi maestri della lavorazione del metallo, di cui Jean Prouvé fu pioniere, è l'ispirazione che ha dato vita a I Metalli. Colore e texture dell'industrializzazione di inizio secolo vengono rivisitati in chiave neo-urbana, divenendo interpreti di un gusto sperimentale e d'avanguardia.

The artist designers interpretation of the great masterpiece of the most famous teachers of the workmanship of the metal, of which Jean Prouvé was one of the pioneer, is the inspiration that leaded to the creation of the collection I Metalli. Color and texture of the industrialization of the beginning of last century are revisited in neo-urban key, becoming interpreters of an experimental taste and avant-garde.

L'interprétation d'artistes du design des oeuvres des grands maîtres du travail du métal dont Jean Prouvé fut pionnier, est l'inspiration qui a donné vie à I Metalli. Couleur et texture de l'industrialisation de début siècle ils sont revisités en clé grain de neo-urbaine, en devenant interprètes d'un goût expérimental et d'avant-garde.

Gres Porcellanato colorato in massa - Rettificato, monocalibro
Full body coloured porcelain stoneware - Rectified, monocaliber
Grés cérame coloré dans la masse - Rectifié, monocalibre

Tecnologia Digitale
Digital Technology
Technologie Numérique

V 3 | 5,5 mm | PEI 5 | R 9 Indoor

Interno - Esterno per rivestimento facciate
Indoor - Outdoor for external wall cladding
Intérieur - Extérieur pour le revêtement des façades

3 COLORI - COLOURS - COULEURS

WHITE PLATINUM | BROWN CORTEN | BLACK IRON

2 FORMATI - SIZES - FORMATS

100x300 | 100x100

1 SUPERFICIE - SURFACE - SURFACE

NATURALE

RIVESTIMENTO: I METALLI 5 BROWN CORTEN 100x300 - 39$^{1/4}$"x118$^{7/64}$"
PAVIMENTO: SHABBY GLAM RETT. 20x160 - 7$^{3/4}$"x63"

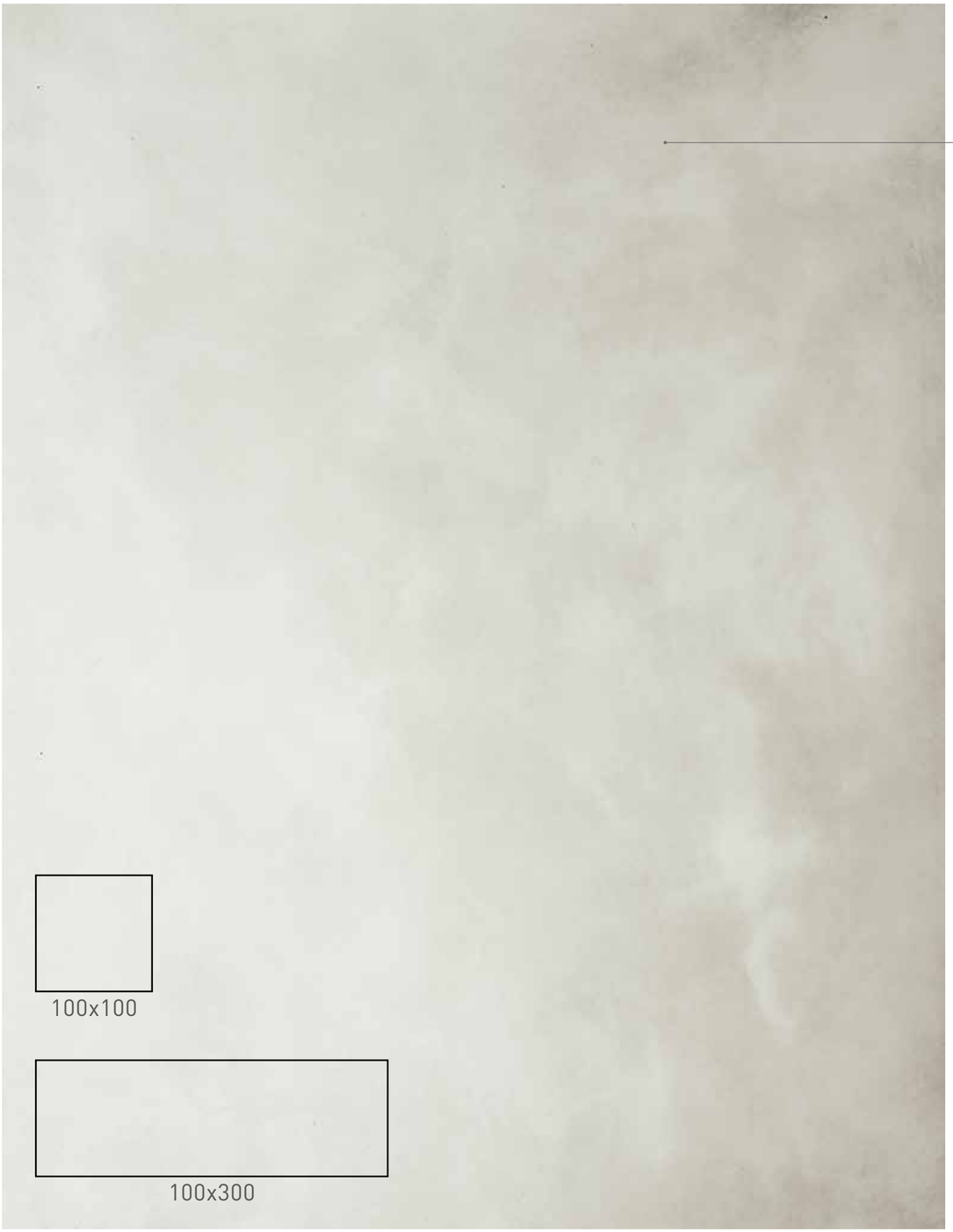

COLORI DISPONIBILI - AVAILABLE COLOURS - COLORI DISPONIBILI

I Metalli 5 White Platinum

100x300 - 39 1/4"x118 7/64" 63
100x100 - 39 1/4"x39 1/4" 63

I Metalli 5 Brown Corten

100x300 - 39 1/4"x118 7/64" 63
100x100 - 39 1/4"x39 1/4" 63

I Metalli 5 Black Iron

100x300 - 39 1/4"x118 7/64" 63
100x100 - 39 1/4"x39 1/4" 63

Posa con doppia spalmatura: stendere la colla su fondo e su materiale. Materiale da posarsi con fuga di almeno 2 mm.
Double spreading technique: spread the adhesive both on the surface (wall/floor) and on the tile. Tiles must be installed with at least 2 mm joint.
Pose à double encollage, étaler la colle soit sous le carreau soit sur le lit de pose. Produit à poser avec un joint minimum de 2 mm.

NOTE:
Costo vassoio formato 100x300: 60,00€.
Per ordini inferiori a 15 mq.: saranno aggiunti 30,00€ di spesa per imballo.
Price for tray in size 100x300: 60,00€.
For purchase lots lower than 15sqmt: 30,00€ will be added as packing charges.
Prix pour le plateau à format 100x300: 60,00€.
Pour commandes inférieures à 15 m.c.: 30,00€ seront ajoutés comme frais d'emballage.

IMBALLI - PACKAGING - EMBALLAGES

Formati - Sizes		Pz./Box	Mq./Box	Kg./Box	Box/Pallet	Mq./Pallet	Kg./Pallet
100x300 - 39 1/4"x118 7/64"	5,5 mm	-	-	-	-	39,00	614,00
100x100 - 39 1/4"x39 1/4"	5,5 mm	2	2,00	28,40	25	50,00	710,00

WOODSTRIPES 5

Un'idea che ispira un progetto, le immagini suggerite dalla creatività prendono forma e si concretizzano in una realtà che trasmette emozioni

An idea that inspires a project, images suggested by the creativity take shape and become concrete in a reality that creates emotions.

Une idée qui inspire un projet, les images suggérées par la créativité prennent forme et se concrétisent dans une réalité qui transmet émotions.

Gres Porcellanato colorato in massa - Rettificato, monocalibro
Full body coloured porcelain stoneware - Rectified, monocaliber
Grés cérame coloré dans la masse - Rectifié, monocalibre

Tecnologia Digitale
Digital Technology
Technologie Numérique

V 3 | 5,5 mm | PEI 5 | R 9 Indoor

Interno - Esterno per rivestimento facciate
Indoor - Outdoor for external wall cladding
Intérieur - Extérieur pour le revêtement des façades

4 COLORI - COLOURS - COULEURS

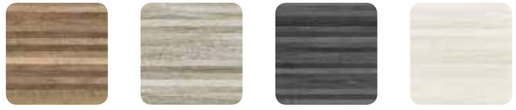

WARM | COOL | DARK | WHITE

3 FORMATI - SIZES - FORMATS

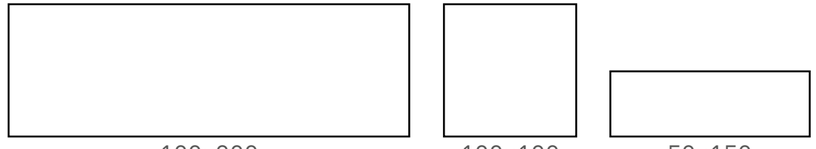

100x300 | 100x100 | 50x150

1 SUPERFICIE - SURFACE - SURFACE

NATURALE

RIVESTIMENTO: WOODSTRIPES 5 WHITE 100x300 - 39$^{1/4}$"x118$^{7/64}$"

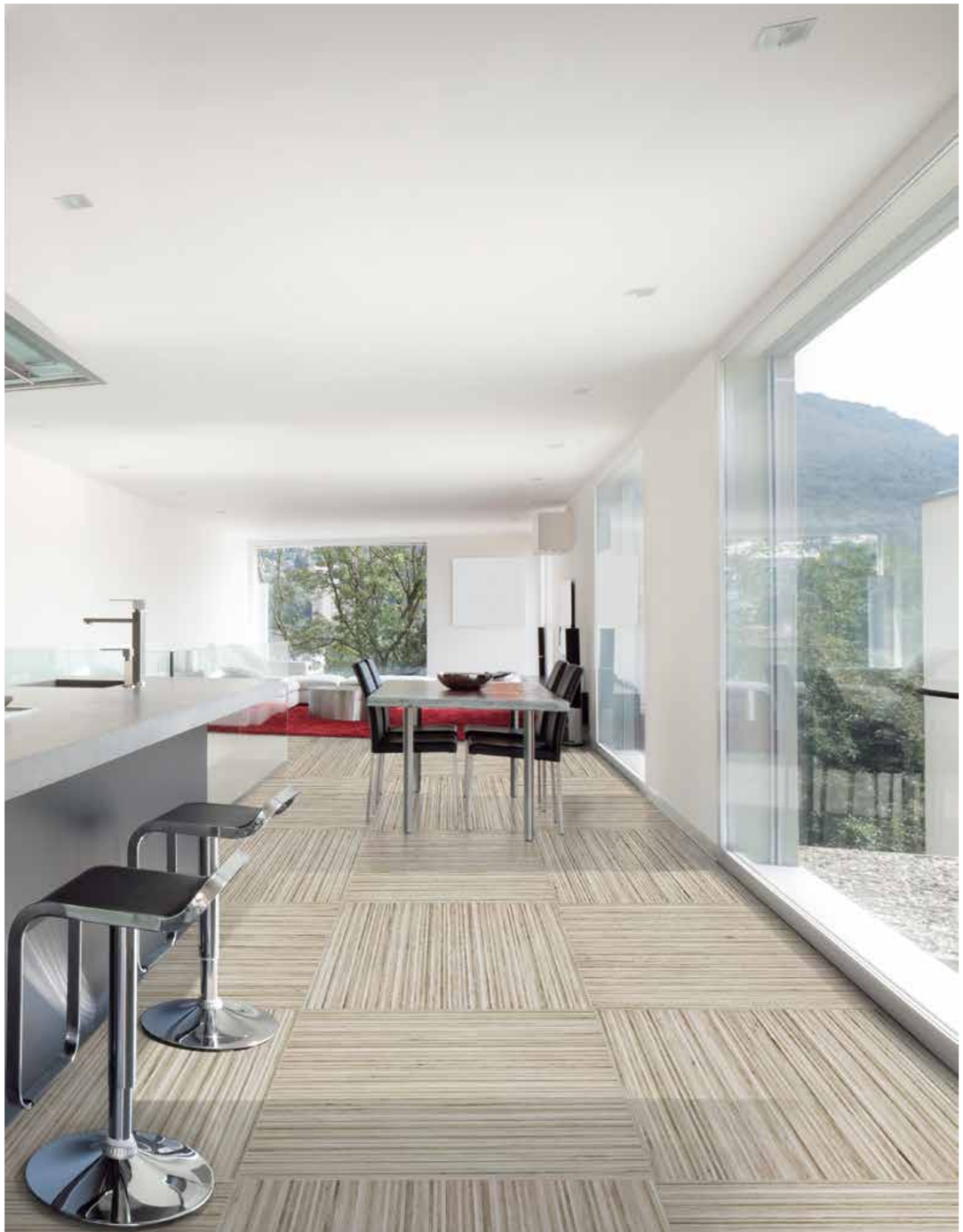

▲
RIVESTIMENTO: WOODSTRIPES 5 WARM 100x300 - 39$^{1/4"}$x118$^{7/64"}$

◀ PAVIMENTO: WOODSTRIPES 5 COOL 100x100 - 39$^{1/4"}$x39$^{1/4"}$

RIVESTIMENTO: WOODSTRIPES 5 WARM 100x300 - 39 1/4" x118 7/64"

COLORI DISPONIBILI - AVAILABLE COLOURS - COLORI DISPONIBILI

Woodstripes 5 Warm

100x300 - 39 1/4"x118 7/64" 63
100x100 - 39 1/4"x39 1/4" 63
50x150 - 19 3/4"x59 1/16" 63

Woodstripes 5 Cool

100x300 - 39 1/4"x118 7/64" 63
100x100 - 39 1/4"x39 1/4" 63

Woodstripes 5 Dark

100x300 - 39 1/4"x118 7/64" 63
100x100 - 39 1/4"x39 1/4" 63

Woodstripes 5 White

100x300 - 39 1/4"x118 7/64" 63
100x100 - 39 1/4"x39 1/4" 63

Posa con doppia spalmatura: stendere la colla su fondo e su materiale. Materiale da posarsi con fuga di almeno 2 mm.
Double spreading technique: spread the adhesive both on the surface (wall/floor) and on the tile. Tiles must be installed with at least 2 mm joint.
Pose à double encollage, étaler la colle soit sous le carreau soit sur le lit de pose. Produit à poser avec un joint minimum de 2 mm.

NOTE:
Costo vassoio formato 100x300: 60,00€.
Per ordini inferiori a 15 mq.: saranno aggiunti 30,00€ di spesa per imballo.
Price for tray in size 100x300: 60,00€.
For purchase lots lower than 15sqmt: 30,00€ will be added as packing charges.
Prix pour le plateau à format 100x300: 60,00€.
Pour commandes inférieures à 15 m.c.: 30,00€ seront ajoutés comme frais d'emballage.

IMBALLI - PACKAGING - EMBALLAGES

Formati - Sizes		Pz./Box	Mq./Box	Kg./Box	Box/Pallet	Mq./Pallet	Kg./Pallet
100x300 - 39 1/4"x118 7/64"	5,5 mm	-	-	-	-	39,00	614,00
100x100 - 39 1/4"x39 1/4"	5,5 mm	2	2,00	28,40	25	50,00	710,00
50x150 - 19 3/4"x59 1/16"	5,5 mm	2	1,50	21,30	48	72,00	1022,40

BRECCIA 5

Una pietra della tradizione riproposta in una veste di alto design.

A stone belonging to the tradition now presented with a new high design look.

Une pierre de la tradition revisitè dans une présentation de haut design.

Gres Porcellanato colorato in massa - Rettificato, monocalibro
Full body coloured porcelain stoneware - Rectified, monocaliber
Grés cérame coloré dans la masse - Rectifié, monocalibre

Tecnologia Digitale
Digital Technology
Technologie Numérique

V 3 | 5,5 mm | PEI 5 | R 9 (Indoor)

Interno - Esterno per rivestimento facciate
Indoor - Outdoor for external wall cladding
Intérieur - Extérieur pour le revêtement des façades

2 COLORI - COLOURS - COULEURS

BEIGE

GREY

3 FORMATI - SIZES - FORMATS

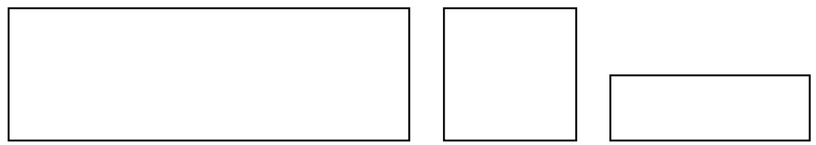

1 SUPERFICIE - SURFACE - SURFACE

NATURALE

RIVESTIMENTO: BRECCIA 5 BEIGE 100x300 - 39 1/4"x118 7/64"

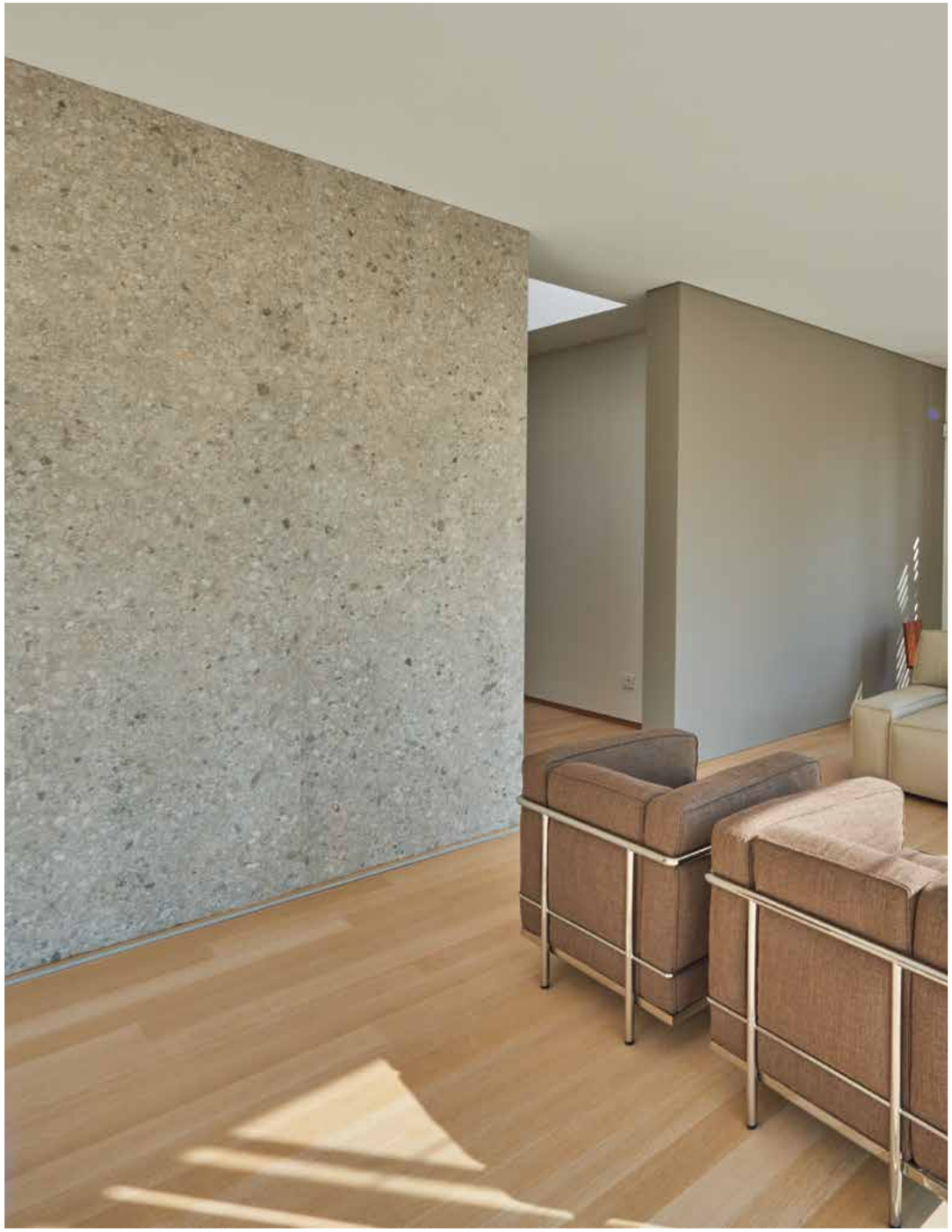

▲
BRECCIA 5 BEIGE 100x300 - 39$^{1/4"}$x118$^{7/64"}$

◀ RIVESTIMENTO: BRECCIA 5 BEIGE 100x300 - 39$^{1/4"}$x118$^{7/64"}$

COLORI DISPONIBILI - AVAILABLE COLOURS - COLORI DISPONIBILI

Breccia 5 Beige

100x300 - 39 1/4"x118 7/64" 63
100x100 - 39 1/4"x39 1/4" 63
50x150 - 19 3/4"x59 1/16" 63

Breccia 5 Grey

100x300 - 39 1/4"x118 7/64" 63
100x100 - 39 1/4"x39 1/4" 63
50x150 - 19 3/4"x59 1/16" 63

Posa con doppia spalmatura: stendere la colla su fondo e su materiale. Materiale da posarsi con fuga di almeno 2 mm.
Double spreading technique: spread the adhesive both on the surface (wall/floor) and on the tile. Tiles must be installed with at least 2 mm joint.
Pose à double encollage, étaler la colle soit sous le carreau soit sur le lit de pose. Produit à poser avec un joint minimum de 2 mm.

NOTE:
Costo vassoio formato 100x300: 60,00€.
Per ordini inferiori a 15 mq.: saranno aggiunti 30,00€ di spesa per imballo.
Price for tray in size 100x300: 60,00€.
For purchase lots lower than 15sqmt: 30,00€ will be added as packing charges.
Prix pour le plateau à format 100x300: 60,00€.
Pour commandes inférieures à 15 m.c.: 30,00€ seront ajoutés comme frais d'emballage.

IMBALLI - PACKAGING - EMBALLAGES

Formati - Sizes		Pz./Box	Mq./Box	Kg./Box	Box/Pallet	Mq./Pallet	Kg./Pallet
100x300 - 39 1/4"x118 7/64"	5,5 mm	-	-	-	-	39,00	614,00
100x100 - 39 1/4"x39 1/4"	5,5 mm	2	2,00	28,40	25	50,00	710,00
50x150 - 19 3/4"x59 1/16"	5,5 mm	2	1,50	21,30	48	72,00	1022,40

MORE 5

Il cemento oltre il cemento, grandi formati e nuovi colori ampliano gli orizzonti della materia per realizzazioni di progetti di design.

The cement beyond the cement, large formats and new colors widen the material horizons for design projects.

Le ciment au-delà le ciment, grands formats et nouvelles couleurs ils agrandissent les horizons de la matière pour réalisations de projets de design.

Gres Porcellanato colorato in massa - Rettificato, monocalibro
Full body coloured porcelain stoneware - Rectified, monocaliber
Grés cérame coloré dans la masse - Rectifié, monocalibre

Tecnologia Digitale
Digital Technology
Technologie Numérique

V 3 | 5,5 mm | PEI 5 | R 9 (Indoor)

Interno - Esterno per rivestimento facciate
Indoor - Outdoor for external wall cladding
Intérieur - Extérieur pour le revêtement des façades

7 COLORI - COLOURS - COULEURS

ICE | GREY | WARM GREY | BEIGE | DARK | RUST | BURNED

4 FORMATI - SIZES - FORMATS

100x300 | 100x100 | 50x150 | 50x100

1 SUPERFICIE - SURFACE - SURFACE

NATURALE

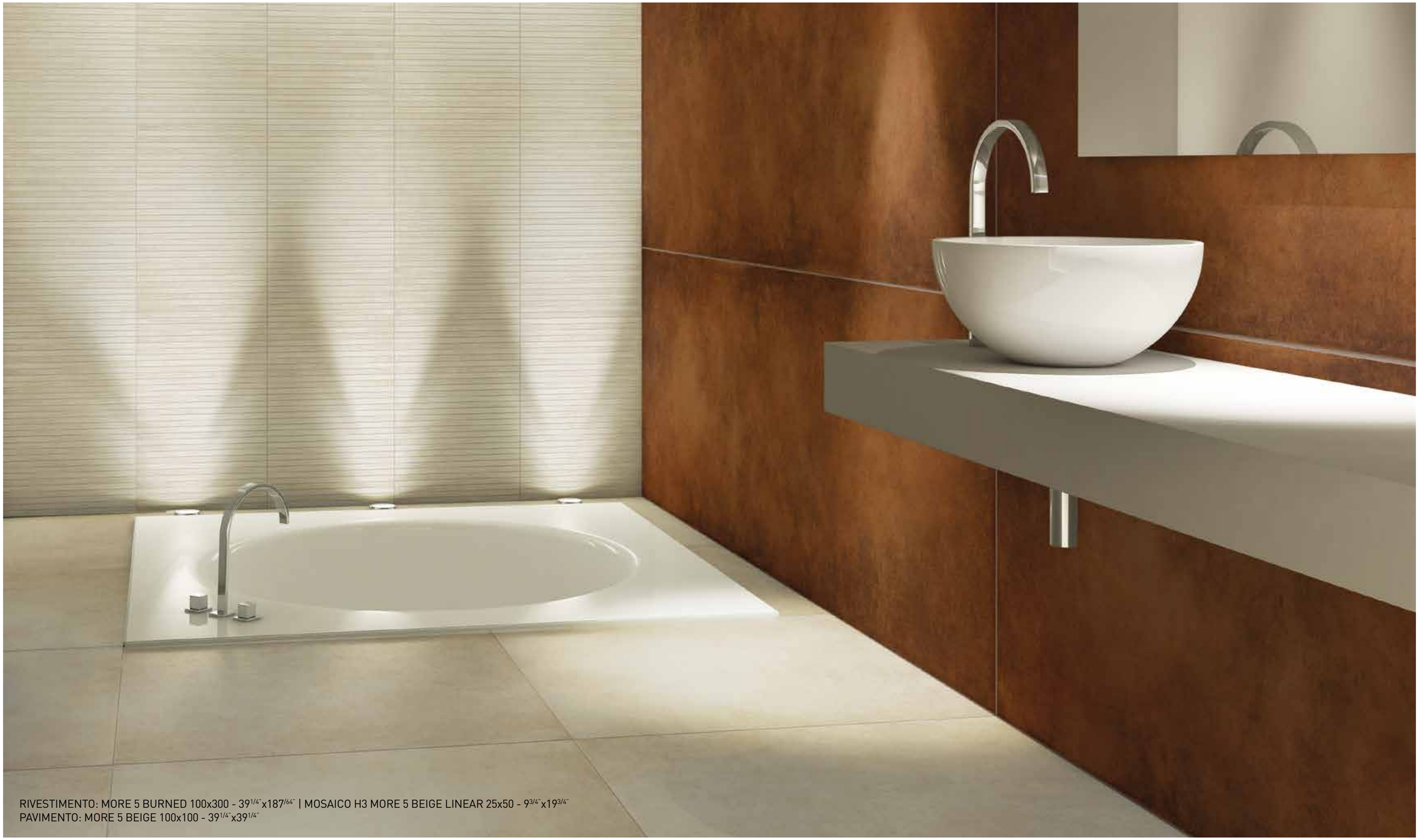

RIVESTIMENTO: MORE 5 BURNED 100x300 - 39 1/4"x187/64" | MOSAICO H3 MORE 5 BEIGE LINEAR 25x50 - 9 3/4"x19 3/4"
PAVIMENTO: MORE 5 BEIGE 100x100 - 39 1/4"x39 1/4"

RIVESTIMENTO: MORE 5 RUST 100x300 - 39 1/4"x118 7/64"
PAVIMENTO: MORE 5 BEIGE 100x300 - 39 1/4"x118 7/64"

▲
MOSAICO MORE 5 W-MIX CUBE 30x30 - 11$^{3/4"}$x11$^{3/4"}$

◀ RIVESTIMENTO: MORE 5 100x300 - 39$^{1/4"}$x118$^{7/64"}$

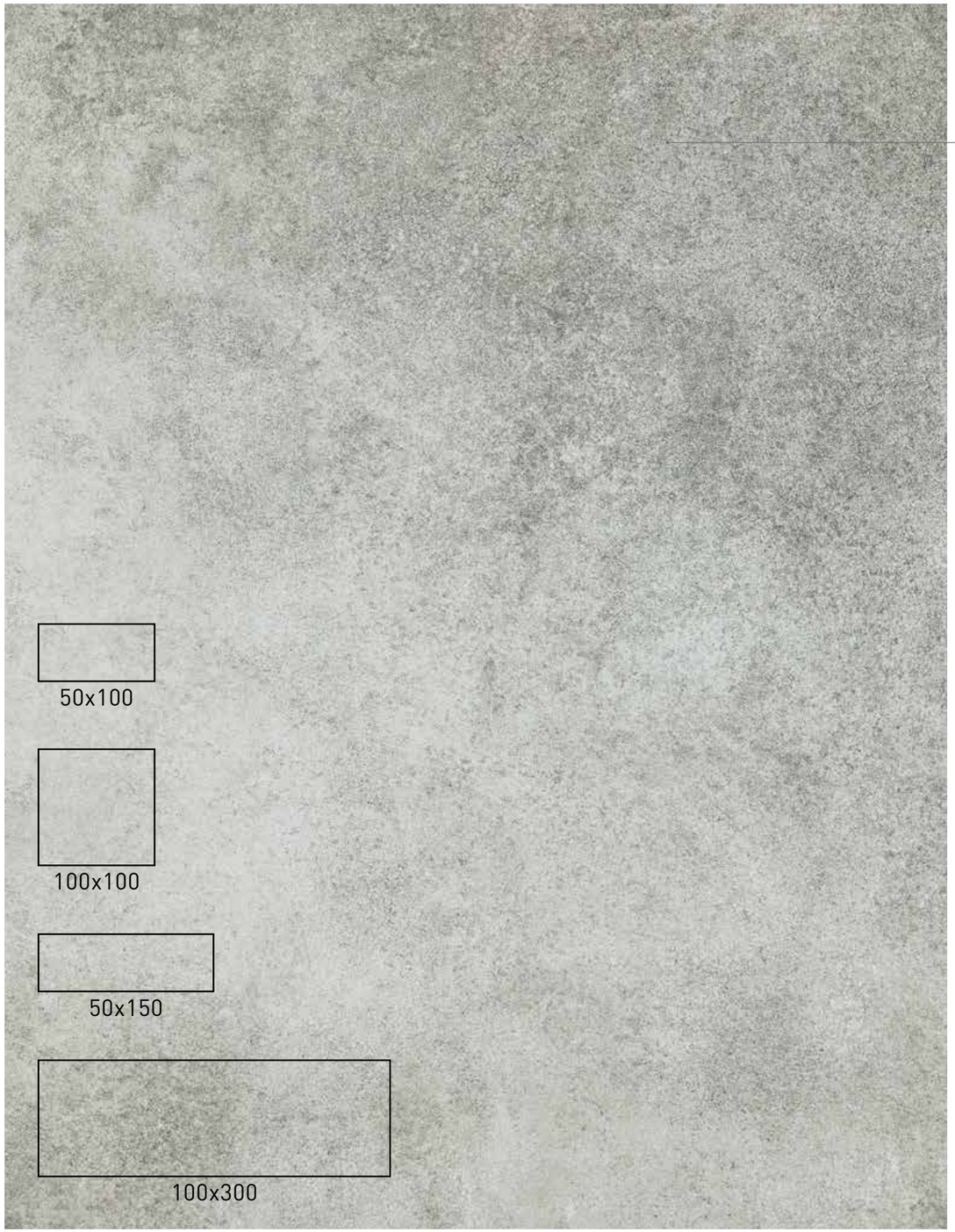

COLORI DISPONIBILI - AVAILABLE COLOURS - COLORI DISPONIBILI

More 5 Ice

100x300 - 39 1/4"x118 7/64" 62
100x100 - 39 1/4"x39 1/4" 62
50x150 - 19 3/4"x59 1/16" 62

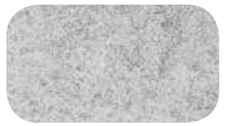

More 5 Grey

100x300 - 39 1/4"x118 7/64" 62
100x100 - 39 1/4"x39 1/4" 62

More 5 Warm Grey

100x300 - 39 1/4"x118 7/64" 62
100x100 - 39 1/4"x39 1/4" 62

More 5 Beige

100x300 - 39 1/4"x118 7/64" 62
100x100 - 39 1/4"x39 1/4" 62

More 5 Dark

100x300 - 39 1/4"x118 7/64" 62
100x100 - 39 1/4"x39 1/4" 62
50x100 - 19 3/4"x39 1/4" 62

More 5 Rust

100x300 - 39 1/4"x118 7/64" 62
100x100 - 39 1/4"x39 1/4" 62
50x150 - 19 3/4"x59 1/16" 62

More 5 Burned

100x300 - 39 1/4"x118 7/64" 62
100x100 - 39 1/4"x39 1/4" 62

Posa con doppia spalmatura: stendere la colla su fondo e su materiale. Materiale da posarsi con fuga di almeno 2 mm.
Double spreading technique: spread the adhesive both on the surface (wall/floor) and on the tile. Tiles must be installed with at least 2 mm joint.
Pose à double encollage, étaler la colle soit sous le carreau soit sur le lit de pose. Produit à poser avec un joint minimum de 2 mm.

NOTE:
Costo vassoio formato 100x300: 60,00€.
Per ordini inferiori a 15 mq.: saranno aggiunti 30,00€ di spesa per imballo. Materiale venduto solo a scatole complete.
Price for tray in size 100x300: 60,00€.
For purchase lots lower than 15sqmt: 30,00€ will be added as packing charges. Material supposed to be sold only in complete boxes.
Prix pour le plateau à format 100x300: 60,00€.
Pour commandes inférieures à 15 m.c.: 30,00€ seront ajoutés comme frais d'emballage. Le matériel est vendu seulement en boîtes complètes.

IMBALLI - PACKAGING - EMBALLAGES

Formati - Sizes		Pz./Box	Mq./Box	Kg./Box	Box/Pallet	Mq./Pallet	Kg./Pallet
100x300 - 39 1/4"x118 7/64"	5,5 mm	-	-	-	-	39,00	614,00
100x100 - 39 1/4"x39 1/4"	5,5 mm	2	2,00	28,40	25	50,00	710,00
50x150 - 19 3/4"x59 1/16"	5,5 mm	2	1,50	21,30	48	72,00	1022,40
50x100 - 19 3/4"x39 1/4"	5,5 mm	3	1,50	21,30	32	48,00	681,60

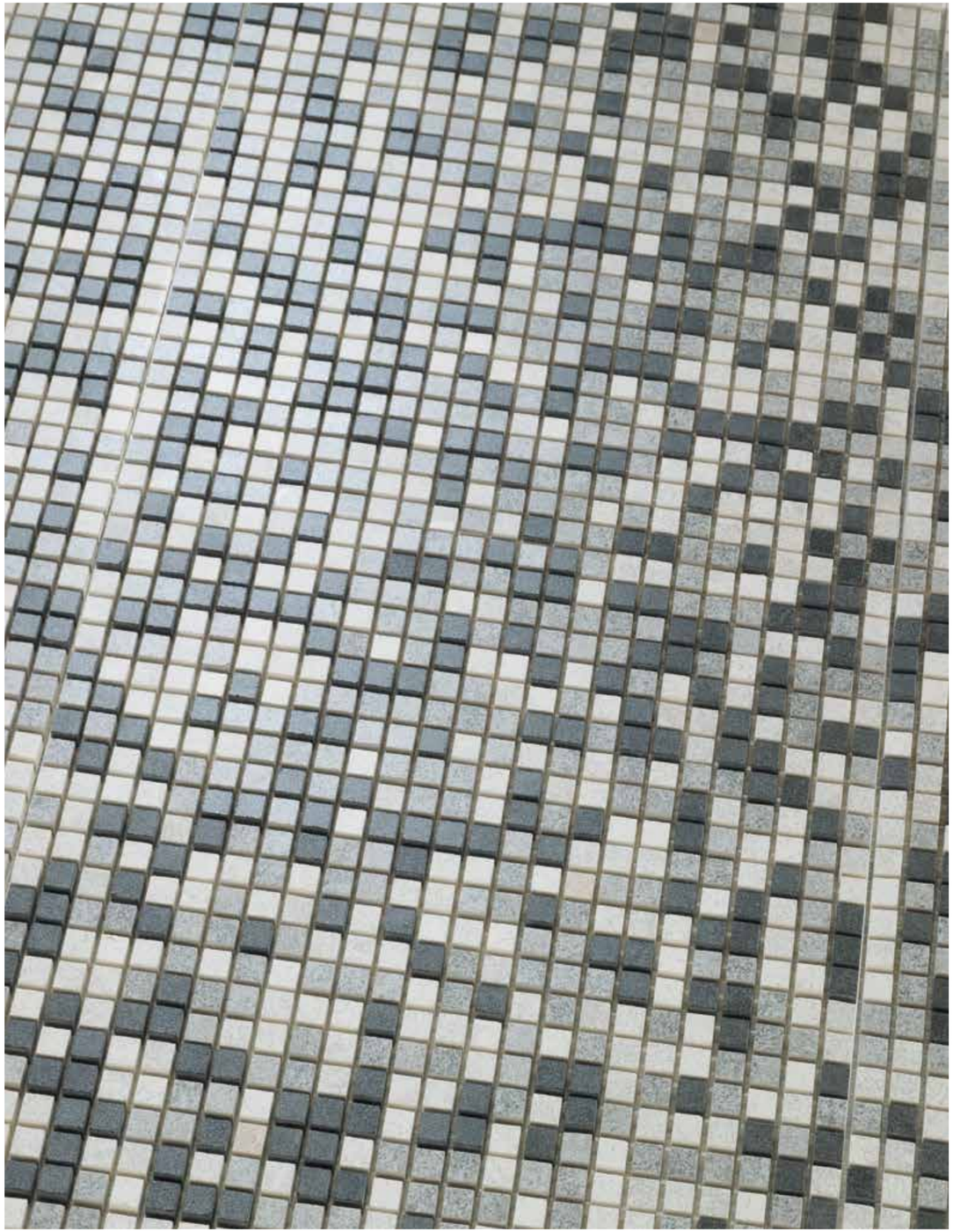

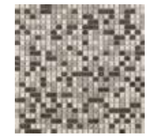

Mosaico More 5 50
C-Mix Cube 1x1
30x30 - 11 3/4"x11 3/4"

Mosaico More 5 50
W-Mix Cube 1x1
30x30 - 11 3/4"x11 3/4"

Disponibile in tutti i colori - Available on all colours - Disponible en toutes les couleurs

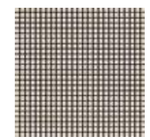

Mosaico More 5 50
Cube 1x1
30x30 - 11 3/4"x11 3/4"

Mosaico H3 16
More 5 Linear
25x50 - 9 3/4"x19 3/4"

Mosaico H1 31
More 5 Linear
25x50 - 9 3/4"x19 3/4"

IMBALLI - PACKAGING - EMBALLAGES

Formati - Sizes		Pz./Box	Mq./Box	Kg./Box	Box/Pallet	Mq./Pallet	Kg./Pallet
100x300 - 39 1/4"x118 7/64"	5,5 mm	-	-	-	-	39,00	614,00
100x100 - 39 1/4"x39 1/4"	5,5 mm	2	2,00	28,40	25	50,00	710,00
50x150 - 19 3/4"x59 1/16"	5,5 mm	2	1,50	21,30	48	72,00	1022,40
50x100 - 19 3/4"x39 1/4"	5,5 mm	3	1,50	21,30	32	48,00	681,60

B-STONE 5

B-Stone è l'innovazione delle superfici tecniche: l'ispirazione alla pietra naturale si arricchisce di creatività.

B-Stone is the innovation of the technical surfaces: the inspiration to the natural stone is enriched by creativity.

B-Stone traces l'innovation dans les surfaces techniques pour l'architecture: l'inspiration à la pierre naturelle s'enrichit de créativité et projet.

Gres Porcellanato colorato in massa - Rettificato, monocalibro
Full body coloured porcelain stoneware - Rectified, monocaliber
Grés cérame coloré dans la masse - Rectifié, monocalibre

Tecnologia Digitale
Digital Technology
Technologie Numérique

V 3 | 5,5 mm | PEI 5 | R 9 Indoor

Interno - Esterno per rivestimento facciate
Indoor - Outdoor for external wall cladding
Intérieur - Extérieur pour le revêtement des façades

2 COLORI - COLOURS - COULEURS

GREY

BEIGE

3 FORMATI - SIZES - FORMATS

100x300

100x100

50x100

1 SUPERFICIE - SURFACE - SURFACE

NATURALE

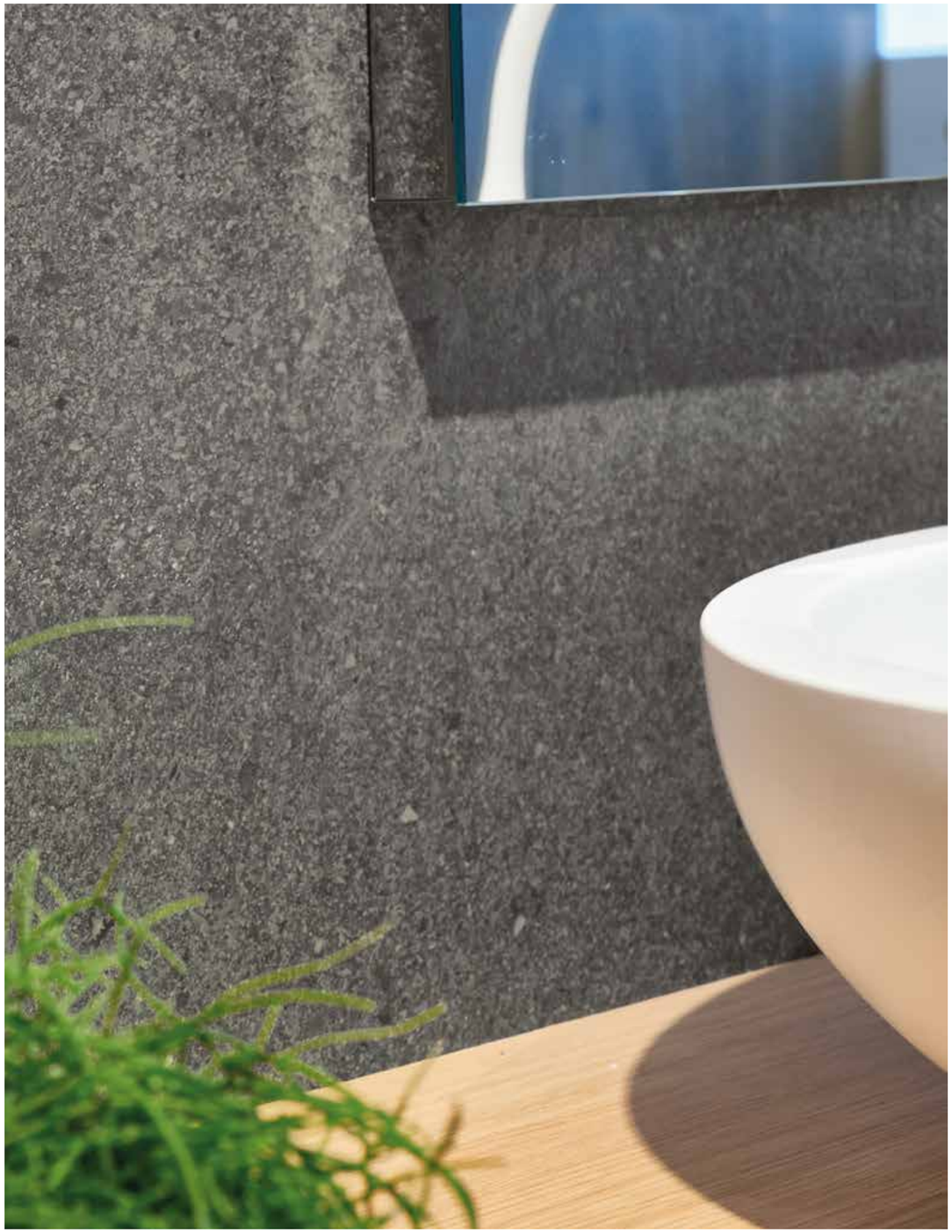

▲
RIVESTIMENTO: B-STONE 5 MOS. HEXAGON BEIGE 30x30 - 11$^{3/4"}$x 11$^{3/4"}$ | B-STONE 5 BEIGE 100x300 - 39$^{1/4"}$x118$^{7/64"}$

◀ RIVESTIMENTO: B-STONE 5 GREY 100x300 - 39$^{1/4"}$x118$^{7/64"}$

RIVESTIMENTO: B-STONE 5 BEIGE 50x150 - 19 3/4" x59 1/16"

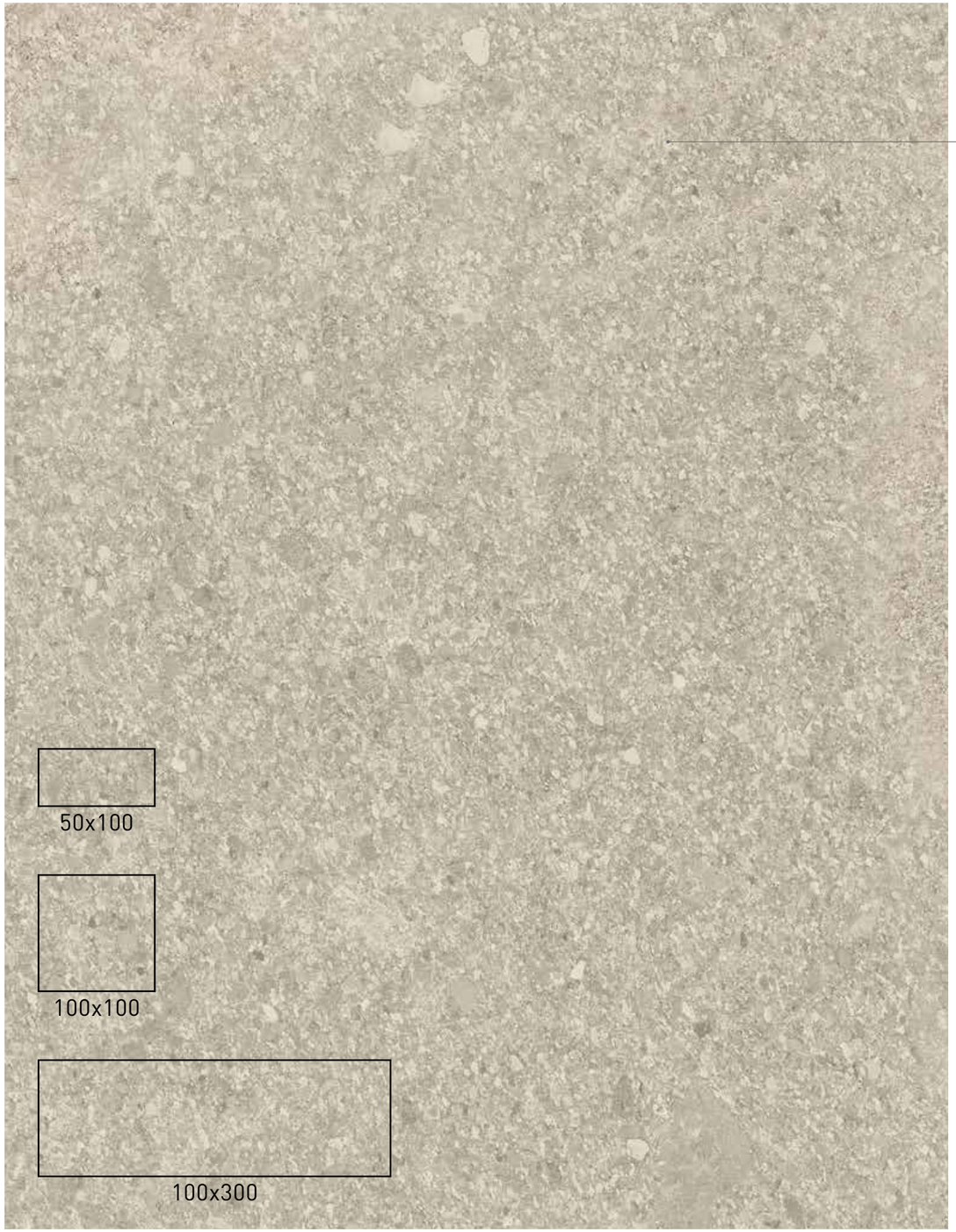

COLORI DISPONIBILI - AVAILABLE COLOURS - COLORI DISPONIBILI

B-stone 5 Grey

100x300 - 39 1/4"x118 7/64" 62
100x100 - 39 1/4"x39 1/4" 62
50x100 - 19 3/4"x39 1/4" 62

B-stone 5 Beige

100x300 - 39 1/4"x118 7/64" 62
100x100 - 39 1/4"x39 1/4" 62
50x100 - 19 3/4"x39 1/4" 62

Decori - Disponibile in tutti i colori.
Decors - Available on all colours.
Décorations - Disponible en toutes les couleurs.

B-Stone 5 19
Mos. Square Grey
30x30 - 11 3/4"x11 3/4"

B-Stone 5 37
Mos. Hexagon Grey
30x30 - 11 3/4"x11 3/4"

Posa con doppia spalmatura: stendere la colla su fondo e su materiale. Materiale da posarsi con fuga di almeno 2 mm.
Double spreading technique: spread the adhesive both on the surface (wall/floor) and on the tile. Tiles must be installed with at least 2 mm joint.
Pose à double encollage, étaler la colle soit sous le carreau soit sur le lit de pose. Produit à poser avec un joint minimum de 2 mm.

NOTE:
Costo vassoio formato 100x300: 60,00€.
Per ordini inferiori a 15 mq.: saranno aggiunti 30,00€ di spesa per imballo. Materiale venduto solo a scatole complete.
Price for tray in size 100x300: 60,00€.
For purchase lots lower than 15sqmt: 30,00€ will be added as packing charges. Material supposed to be sold only in complete boxes.
Prix pour le plateau à format 100x300: 60,00€.
Pour commandes inférieures à 15 m.c.: 30,00€ seront ajoutés comme frais d'emballage. Le matériel est vendu seulement en boîtes complètes.

IMBALLI - PACKAGING - EMBALLAGES

Formati - Sizes		Pz./Box	Mq./Box	Kg./Box	Box/Pallet	Mq./Pallet	Kg./Pallet
100x300 - 39 1/4"x118 7/64"	5,5 mm	-	-	-	-	39,00	614,00
100x100 - 39 1/4"x39 1/4"	5,5 mm	2	2,00	28,40	25	50,00	710,00
50x150 - 19 3/4"x59 1/16"	5,5 mm	2	1,50	21,30	48	72,00	1022,40

SHADES 3+ & 5

Un nuovo modo di vestire le superfici, dettagli, spazi privati e pubblici.

A new way to dress surfaces for use in both commercial and residential projects.

Une différente façon d'habiller les surfaces, détails, espaces privés et publiques.

Gres Porcellanato colorato in massa - Rettificato, monocalibro
Full body coloured porcelain stoneware - Rectified, monocaliber
Grés cérame coloré dans la masse - Rectifié, monocalibre

Tecnologia Digitale
Digital Technology
Technologie Numérique

V 1 | 3,5 mm | 5,5 mm | PEI 5 | R 9 (Matt Indoor)

Interno - Esterno per rivestimento facciate
Indoor - Outdoor for external wall cladding
Intérieur - Extérieur pour le revêtement des façades

6 COLORI - COLOURS - COULEURS

ULTRA WHITE | SNOW | IVORY | PEARL | SMOKE | BLACK

1 FORMATO - SIZE - FORMAT

100x300

2 SUPERFICI - SURFACES - SURFACES

NATURALE | GLOSSY

PAVIMENTO: SHADES 5 IVORY 100x300 - 39 1/4"x118 7/64"

COLORI DISPONIBILI - AVAILABLE COLOURS - COLORI DISPONIBILI

Shades 3+ Ultra White Matt
100x300 - 39 1/4"x118 7/64" 63

Shades 5 Ultra White Matt
100x300 - 39 1/4"x118 7/64" 64

Shades 5 Ultra White Glossy
100x300 - 39 1/4"x118 7/64" 70

Shades 3+ Snow
100x300 - 39 1/4"x118 7/64" 61

Shades 3+ Ivory
100x300 - 39 1/4"x118 7/64" 61

Shades 3+ Pearl
100x300 - 39 1/4"x118 7/64" 61

Shades 5 Pearl
100x300 - 39 1/4"x118 7/64" 62

Shades 3+ Smoke
100x300 - 39 1/4"x118 7/64" 61

Shades 5 Smoke
100x300 - 39 1/4"x118 7/64" 62

Shades 3+ Black
100x300 - 39 1/4"x118 7/64" 61

Posa con doppia spalmatura: stendere la colla su fondo e su materiale. Materiale da posarsi con fuga di almeno 2 mm.
Double spreading technique: spread the adhesive both on the surface (wall/floor) and on the tile. Tiles must be installed with at least 2 mm joint.
Pose à double encollage, étaler la colle soit sous le carreau soit sur le lit de pose. Produit à poser avec un joint minimum de 2 mm.

NOTE:
Costo vassoio formato 100x300: 60,00€.
Per ordini inferiori a 15 mq.: saranno aggiunti 30,00€ di spesa per imballo.
Price for tray in size 100x300: 60,00€.
For purchase lots lower than 15sqmt: 30,00€ will be added as packing charges.
Prix pour le plateau à format 100x300: 60,00€.
Pour commandes inférieures à 15 m.c.: 30,00€ seront ajoutés comme frais d'emballage.

IMBALLI - PACKAGING - EMBALLAGES

Formati - Sizes		Pz./Box	Mq./Box	Kg./Box	Box/Pallet	Mq./Pallet	Kg./Pallet
100x300 - 39 1/4"x118 7/64"	3,5 mm	-	-	-	-	60,00	608,00
100x300 - 39 1/4"x118 7/64"	5,5 mm	-	-	-	-	39,00	614,00

Mosaico H1 Shades 3+
C-Mix Linear
25x50 - 9 3/4"x19 3/4" 31

Mosaico H1 Shades 3+
W-Mix Linear
25x50 - 9 3/4"x19 3/4" 31

Disponibile in tutti i colori - Available on all colours - Disponible en toutes les couleurs

Mosaico H1 Shades 3+
Linear
25x50 - 9 3/4"x19 3/4" 31

IMBALLI - PACKAGING - EMBALLAGES

Formati - Sizes		Pz./Box	Mq./Box	Kg./Box	Box/Pallet	Mq./Pallet	Kg./Pallet
100x300 - 39 1/4"x118 7/64"	3,5 mm	-	-	-	-	60,00	608,00
100x300 - 39 1/4"x118 7/64"	5,5 mm	-	-	-	-	39,00	614,00

I MARMI 5

L'eleganza classica si veste di nuovo, sposando la luce e l'ariosità del marmo con il grande formato: in casa Sil nascono I Marmi 5.

The classic elegance gets a new look, combining the light and the airiness of marble with big sizes: it's the birth of I Marmi 5 at Sil's.

L'élégance classique obtient un nouveau look, en accordant la lumière et l'ouverture du marbre avec les grandes tailles: c'est la naissance de I Marmi 5 chez Sil.

Gres Porcellanato colorato in massa - Rettificato, monocalibro
Full body coloured porcelain stoneware - Rectified, monocaliber
Grés cérame coloré dans la masse - Rectifié, monocalibre

Tecnologia Digitale
Digital Technology
Technologie Numérique

V 3 | 5,5 mm | PEI 5 | R 9 Matt Indoor

Interno - Esterno per rivestimento facciate
Indoor - Outdoor for external wall cladding
Intérieur - Extérieur pour le revêtement des façades

4 COLORI - COLOURS - COULEURS

STATUARIO | CALACATTA ORO | JAIPUR BLACK | JAIPUR GREY

3 FORMATI - SIZES - FORMATS

120x260 | 100x300 | 100x100

2 SUPERFICI - SURFACES - SURFACES

NATURALE | LEVIGATO

STATUARIO 5 V LEV 100x100 - 39 1/4"x39 1/4"

RIVESTIMENTO: STATUARIO 5 V LEV 100x300 - 39 1/4" x118 7/64"
PAVIMENTO: STATUARIO 5 V LEV 100x100 - 39 1/4" x39 1/4"

▲ CAMINETTO BY ANTONIOLUPI RIVESTITO CON CALACATTA ORO 5 V NAT 100x300 - 39$^{1/4"}$x118$^{7/64"}$

◀ CALACATTA ORO 5 V NAT 100x300 - 39$^{1/4"}$x118$^{7/64"}$ | 100x100 - 39$^{1/4"}$x39$^{1/4"}$

I MARMI 5 STATUARIO 5 V LEV 100x300 - 39$^{1/4"}$x118$^{7/64"}$

COLORI DISPONIBILI - AVAILABLE COLOURS - COLORI DISPONIBILI

Statuario 5 V Nat

100x300 - 39 1/4"x118 7/64" 64
120x260 - 47 1/4"x102 3/8" 64

Statuario 5 V Lev

100x300 - 39 1/4"x118 7/64" 70
100x100 - 39 1/4"x39 1/4" 72 R
120x260 - 47 1/4"x102 3/8" 70

Calacatta Oro 5 V Nat

100x300 - 39 1/4"x118 7/64" 64
120x260 - 47 1/4"x102 3/8" 64

Calacatta Oro 5 V Lev

100x300 - 39 1/4"x118 7/64" 70
100x100 - 39 1/4"x39 1/4" 72 R
120x260 - 47 1/4"x102 3/8" 70

Jaipur Black Nat

120x260 - 47 1/4"x102 3/8" 64

Jaipur Black Lev

120x260 - 47 1/4"x102 3/8" 70

Jaipur Grey Nat

120x260 - 47 1/4"x102 3/8" 64

Jaipur Grey Lev

120x260 - 47 1/4"x102 3/8" 70

Posa con doppia spalmatura: stendere la colla su fondo e su materiale. Materiale da posarsi con fuga di almeno 2 mm.
Double spreading technique: spread the adhesive both on the surface (wall/floor) and on the tile. Tiles must be installed with at least 2 mm joint.
Pose à double encollage, étaler la colle soit sous le carreau soit sur le lit de pose. Produit à poser avec un joint minimum de 2 mm.

NOTE:
Costo vassoio formato 100x300: 60,00€. Costo vassoio formato 120x260: 90,00€.
Per ordini inferiori a 15 mq.: saranno aggiunti 30,00€ di spesa per imballo.
Price for tray in size 100x300: 60,00€. Price for tray in size 120x260: 90,00€.
For purchase lots lower than 15sqmt: 30,00€ will be added as packing charges.
Prix pour le plateau à format 100x300: 60,00€. Prix pour le plateau à format 120x260: 90,00€.
Pour commandes inférieures à 15 m.c.: 30,00€ seront ajoutés comme frais d'emballage.

IMBALLI - PACKAGING - EMBALLAGES

Formati - Sizes		Pz./Box	Mq./Box	Kg./Box	Box/Pallet	Mq./Pallet	Kg./Pallet
100x300 - 39 1/4"x118 7/64"	5,5 mm	-	-	-	-	39,00	614,00
100x100 - 39 1/4"x39 1/4"	5,5 mm	2	2,00	28,40	25	50,00	710,00
120x260 - 47 1/4"x102 3/8" - LEV	5,5 mm	-	-	-	-	53,04	795,60
120x260 - 47 1/4"x102 3/8" - NAT	5,5 mm	-	-	-	-	62,40	936,00

PAVIMENTO: I MARMI 5 CALACATTA 5 V LEV 100x300 - 39 1/4" x118 7/64"

BOOK MATCH 100x300 DISPONIBILE SU STATUARIO E CALACATTA ORO
BOOK MATCH 100X300 AVAILABLE ON STATUARIO AND CALACATTA ORO
BOOK MATCH 100X300 DISPONIBLE SUR STATUARIO ET CALACATTA ORO

Calacatta Oro

VARIE FACCE / ESEMPIO COMPOSIZIONE
VARIOUS FACES / COMPOSITION EXAMPLE
DIFFERENTS FACES / EXEMPLE DE COMPOSITION

Calacatta Oro

Nota: gli schemi delle composizioni e i toni dei campioni sono da considerarsi puramente indicativi.
Note: the composition schemes and the samples colours are considered indicative.
Note: les images des compositions et les tons des échantillons doivent être considérés comme purement indicatifs.

Per l'utilizzo del materiale a vena continua è prevista una tolleranza fino a 7 cm.
A tolerance of up to 7 cm is to be considered for materials with a continuous vein design.
Une tolérance jusqu'à 7 cm doit être considerée pour l'utilisation des matériaux à veines continues.

LIMESTONE

L'effetto pietra in uno spessore di 5,5 mm: Sil Ceramiche propone la serie Limestone, caratterizzata da una matericità tutta naturale e da una estrema versatilità.

Stone effect in a 5,5 mm thickness: Sil Ceramiche proposes the Limestone series, characterized by an all-natural materiality and extreme versatility.

L'effet de pierre avec une épaisseur de 5,5 mm: Sil Ceramiche propose la série Limestone, caractérisée par une matérialité toute naturelle et une extrême versatilité.

Gres Porcellanato colorato in massa - Rettificato, monocalibro
Full body coloured porcelain stoneware - Rectified, monocaliber
Grés cérame coloré dans la masse - Rectifié, monocalibre

Tecnologia Digitale
Digital Technology
Technologie Numérique

V 3 | 5,5 mm | PEI 5 | R 9 Indoor

Interno - Esterno per rivestimento facciate
Indoor - Outdoor for external wall cladding
Intérieur - Extérieur pour le revêtement des façades

2 COLORI - COLOURS - COULEURS

CREAM GREY

1 FORMATO - SIZE - FORMAT

120x260

1 SUPERFICIE - SURFACES - SURFACES

NATURALE

COLORI DISPONIBILI - AVAILABLE COLOURS - COLORI DISPONIBILI

Limestone Cream Nat

120x260 - 47 1/4"x102 23/64" 64

Limestone Grey Nat

120x260 - 47 1/4"x102 23/64" 64

Posa con doppia spalmatura: stendere la colla su fondo e su materiale. Materiale da posarsi con fuga di almeno 2 mm.
Double spreading technique: spread the adhesive both on the surface (wall/floor) and on the tile. Tiles must be installed with at least 2 mm joint.
Pose à double encollage, étaler la colle soit sous le carreau soit sur le lit de pose. Produit à poser avec un joint minimum de 2 mm.

NOTE:
Costo vassoio formato 120x260: 90,00€.
Per ordini inferiori a 15 mq.: saranno aggiunti 30,00€ di spesa per imballo.
Price for tray in size 120x260: 90,00€.
For purchase lots lower than 15sqmt: 30,00€ will be added as packing charges.
Prix pour le plateau à format 120x260: 90,00€.
Pour commandes inférieures à 15 m.c.: 30,00€ seront ajoutés comme frais d'emballage.

IMBALLI - PACKAGING - EMBALLAGES

Formati - Sizes		Pz./Box	Mq./Box	Kg./Box	Box/Pallet	Mq./Pallet	Kg./Pallet
120x260 - 47 1/4"x102 23/64"	5,5 mm	-	-	-	-	62,40	936,00

PLASTER

Le caratteristiche tecniche tipiche del gres porcellanato sono racchiuse in un minimo spessore. Le lastre, che riproducono la pietra, si adattano a qualsiasi tipo di ambiente e situazione.

All the typical technical characteristics of porcelain stoneware are enclosed in a minimum thickness. The slabs, which reproduce natural stone, are adaptable to any type of environment and situation.

Les caractéristiques techniques typiques du grès cérame sont contenues dans une épaisseur minimale. Les dalles, qui reproduisent la pierre, s'adaptent à tout type d'environnement et de situation.

Gres Porcellanato colorato in massa - Rettificato, monocalibro
Full body coloured porcelain stoneware - Rectified, monocaliber
Grés cérame coloré dans la masse - Rectifié, monocalibre

Tecnologia Digitale
Digital Technology
Technologie Numérique

V 3 | 5,5 mm | PEI 5 | R 9 (Indoor)

Interno - Esterno per rivestimento facciate
Indoor - Outdoor for external wall cladding
Intérieur - Extérieur pour le revêtement des façades

3 COLORI - COLOURS - COULEURS

PEARL | TAUPE | GREY

1 FORMATO - SIZE - FORMAT

120x260

1 SUPERFICIE - SURFACE - SURFACE

NATURALE

COLORI DISPONIBILI - AVAILABLE COLOURS - COLORI DISPONIBILI

Plaster Pearl Nat

120x260 - 47 1/4"x102 23/64" 64

Plaster Taupe Nat

120x260 - 47 1/4"x102 23/64" 64

Plaster Grey Nat

120x260 - 47 1/4"x102 23/64" 64

Posa con doppia spalmatura: stendere la colla su fondo e su materiale. Materiale da posarsi con fuga di almeno 2 mm.
Double spreading technique: spread the adhesive both on the surface (wall/floor) and on the tile. Tiles must be installed with at least 2 mm joint.
Pose à double encollage, étaler la colle soit sous le carreau soit sur le lit de pose. Produit à poser avec un joint minimum de 2 mm.

NOTE:
Costo vassoio formato 120x260: 90,00€.
Per ordini inferiori a 15 mq.: saranno aggiunti 30,00€ di spesa per imballo.
Price for tray in size 120x260: 90,00€.
For purchase lots lower than 15sqmt: 30,00€ will be added as packing charges.
Prix pour le plateau à format 120x260: 90,00€.
Pour commandes inférieures à 15 m.c.: 30,00€ seront ajoutés comme frais d'emballage.

IMBALLI - PACKAGING - EMBALLAGES

Formati - Sizes		Pz./Box	Mq./Box	Kg./Box	Box/Pallet	Mq./Pallet	Kg./Pallet
120x260 - 47 1/4"x102 23/64"	5,5 mm	-	-	-	-	62,40	936,00

Legenda - Legend - Légende

Descrizione articolo
Article description
Description d'article

Gordes Plume rett.

Formato
Size
Format

60x120 - 23$^{2/4"}$x47$^{1/4"}$

00

Codice Prezzo
Price code
Code des prix

Codice Prezzo - Price code - Code des prix

00 — **Prezzo / mq.**
Price / sqm.
Prix/Mtr éq

00 — **Prezzo / pz./Comp**
Price / pcs./comp
Prix/Pcs/comp

00 — **Prezzo / sacco / fustino**
Price / bg. / tan.
Prix/Sac

R — **Materiale disponibile solo su richiesta**.
Material available only on request.
Marchandise disponible seulement sur requete.

Caratteristiche tecniche - Technical features - Caractéristique technique

V 1234 — **Variazione cromatica**
Shades variation
Variation cromatique

mm — **Spessore**
Thickness
Épaisseur

PEI — **Resistenza all'abrasione**
Abrasion resistance
Résistance d'abrasion

R — **Resistenza allo scivolamento**
Slip resistance
Résistance de dérapage

A+B — **Resistenza allo scivolamento a piedi nudi**
Slip resisitance barefoot
Résistance ou glissement pieds nus

GLA — **Resistenza ai Prodotti chimici**
Chemical resistance
Résistance chimique

Variazione cromatica - Shades variation - Variation cromatique

V1
Aspetto uniforme
Uniform apperance
Aspect uniforme

V2
Variazione leggera
Slight variation
Légère variation

V3
Variazione moderata
Moderate variation
Variation modeste

V4
Variazione casuale
Random variation
Variation fortuite

coordinamento: **Ufficio Marketing Sil Ceramiche** | progetto grafico: **Fattore P S.r.l.** | stampa: **Grafiche Pioppi** - Giugno 2019

Caratteristiche tecniche - Technical features - Caractéristique technique

SERIE SERIES	**PROVE PER PAVIMENTI -** FLOOR TESTS				**PROVE PER RIVESTIMENTI -** WALL TESTS				
	SCIVOLOSITÀ SLIPPERINESS	**GELO DISGELO** FREEZING THAWING	**FORZA DI ROTTURA** BREAKING STRENGTH UNI EN ISO 10545-4	**CESSIONE PB/CD** PB/CD YIELD	**RESISTENZA AGLI SBALZI TERMICI** THERMAL SHOCK RESISTANCE	**RESISTENZA ADESIONE** ADHESION RESISTANCE	**GELO DISGELO** FREEZING THAWING	**RESISTENZA A FLESSIONE** BENDING STRENGTH UNI EN ISO 10545-4	**CESSIONE PB/CD** PB/CD YIELD
DRESSCODE									
DRESSCODE	R9	RESISTE	S > 1300 N	NPD	RESISTE	NPD	RESISTE	R > 35 N / mm^2	NPD
PIETRE									
LANGUEDOC	R10	RESISTE	S > 1300 N	NPD	RESISTE	NPD	RESISTE	R > 35 N / mm^2	NPD
LANGUEDOC ANTISLIP	R11 A+B	RESISTE	S > 1300 N	NPD	RESISTE	NPD	RESISTE	R > 35 N / mm^2	NPD
KALON	R9	RESISTE	S > 1300 N	NPD	RESISTE	NPD	RESISTE	R > 35 N / mm^2	NPD
KALON ANTISLIP	R11 A+B	RESISTE	S > 1300 N	NPD	RESISTE	NPD	RESISTE	R > 35 N / mm^2	NPD
STONECRETE HOME	R9	RESISTE	S > 1300 N	NPD	RESISTE	NPD	RESISTE	R > 35 N / mm^2	NPD
STONECRETE HOME ANTISLIP	R11 A+B	RESISTE	S > 1300 N	NPD	RESISTE	NPD	RESISTE	R > 35 N / mm^2	NPD
STONECRETE TECH	R10 A	RESISTE	S > 1300 N	NPD	RESISTE	NPD	RESISTE	R > 35 N / mm^2	NPD
MILESTONE	R10	RESISTE	S > 1300 N	NPD	RESISTE	NPD	RESISTE	R > 35 N / mm^2	NPD
WALKS ANTISLIP	R11 A+B	RESISTE	S > 1300 N	NPD	RESISTE	NPD	RESISTE	R > 35 N / mm^2	NPD
CEMENTI									
GORDES	R9	RESISTE	S > 1300 N	NPD	RESISTE	NPD	RESISTE	R > 35 N / mm^2	NPD
GORDES ANTISLIP	R11 A+B	RESISTE	S > 1300 N	NPD	RESISTE	NPD	RESISTE	R > 35 N / mm^2	NPD
GORDES 20 mm.	R11 A+B	RESISTE	S > 1300 N	NPD	RESISTE	NPD	RESISTE	R > 35 N / mm^2	NPD
NEXT	R9	RESISTE	S > 1300 N	NPD	RESISTE	NPD	RESISTE	R > 35 N / mm^2	NPD
METALLI									
I METALLI	R9	RESISTE	S > 1300 N	NPD	RESISTE	NPD	RESISTE	R > 35 N / mm^2	NPD
LEGNI									
OUD	R9	RESISTE	S > 1300 N	NPD	RESISTE	NPD	RESISTE	R > 35 N / mm^2	NPD
NATURE	R9	RESISTE	S > 1300 N	NPD	RESISTE	NPD	RESISTE	R > 35 N / mm^2	NPD
SHABBY STYLE	R9	RESISTE	S > 1300 N	NPD	RESISTE	NPD	RESISTE	R > 35 N / mm^2	NPD
SHABBY STYLE ANTISLIP	R11 A+B	RESISTE	S > 1300 N	NPD	RESISTE	NPD	RESISTE	R > 35 N / mm^2	NPD
BRICKS									
BRICKS	-	-	-	-	NPD	NPD	NON RESISTE	R > 15 N / mm^2	NPD
LIGHTKER									
I METALLI 5	R9	RESISTE	S > 1300 N	NPD	RESISTE	NPD	RESISTE	R > 35 N / mm^2	NPD
WOODSTRIPES 5	R9	RESISTE	S > 1300 N	NPD	RESISTE	NPD	RESISTE	R > 35 N / mm^2	NPD
BRECCIA 5	R9	RESISTE	S > 1300 N	NPD	RESISTE	NPD	RESISTE	R > 35 N / mm^2	NPD
MORE 5	R9	RESISTE	S > 1300 N	NPD	RESISTE	NPD	RESISTE	R > 35 N / mm^2	NPD
B-STONE 5	R9	RESISTE	S > 1300 N	NPD	RESISTE	NPD	RESISTE	R > 35 N / mm^2	NPD
SHADES 3+ & 5	R9	RESISTE	S > 1300 N	NPD	RESISTE	NPD	RESISTE	R > 35 N / mm^2	NPD
I MARMI 5	R9	RESISTE	S > 1300 N	NPD	RESISTE	NPD	RESISTE	R > 35 N / mm^2	NPD
LIMESTONE	R9	RESISTE	S > 1300 N	NPD	RESISTE	NPD	RESISTE	R > 35 N / mm^2	NPD
PLASTER	R9	RESISTE	S > 1300 N	NPD	RESISTE	NPD	RESISTE	R > 35 N / mm^2	NPD

Collanti - Adhesives - Adhésifs

Grigio 42
Bianco 42

TOP FLEX S1

Specifico per ceramiche di grande formato e pietre naturali stabili su massetti cementizi anche irregolari. Posa in sovrapposizione di ceramica su ceramica, marmette, pietre naturali. Posa di pavimenti riscaldanti. Posa di ceramica di qualunque natura a pavimento e parete, all'interno ed all'esterno. Posa di pavimenti soggetti a traffico intenso.

Specific for ceramics of great format and stable natural stones on irregular cementitious substrate also. Overlaying on exixting floors of ceramics and natural stones. Laying of heating floors. Ceramics laying of whatever nature to floor and wall, indoor and outdoor. Laying of floors subjects to intense traffic.

Domaines d'application. Pose de grès cérame en grand format et pierres naturelles stables fonds en ciment meme si irregulier. Pose sur sol préexistent en cèramique , pierres naturelles ou carreaux de marbre. Pose sur des sols chauffants.
Pose à l'intérieur et à l'extérieur de carrelages et revetements en ceramique. Pose de sols à intense trafic.

Dati tecnici (a +23°C e 50% U.R.)
Polvere bianca o grigia
Per interni ed esterni, antigelivo
Rapporto di impasto: 7-7,5 l di acqua ogni 25 Kg
Durata dell'impasto: oltre 8 ore
Tempo aperto: > 30 minuti
Tempo di registrazione: 45-60 minuti
Transitabilità: dopo 24 ore
Esecuzione fughe a parete: dopo 4-8 ore
Esecuzione fughe a pavimento: dopo 24-36 ore
Consumo: 6/7 Kg/m²

Technical data
White/grey powder
Indoor and outdoor, frostproof
Mixing proportion: 7-7,5 litres of water for 25 Kg
Pot-life: over 8 hours
Setting time: > 30 min.
Correction time: 45-60 min.
Accessible: after 24 hours
Jointing: for walls after 4-8 hours
Jointing: for floors after 24-36
Consumption: 6/7 kg/m²

Donnees techniques
Poudre blanc ou gris
Pour intérieur et extérieur, ingelif
Mèlange de proportion: 7-7,5 litres d'eau pour 25 kg.
Vie de Pot: plus de 8 heure
Mise de temps: > 30 min.
Temps de correction: 45-60 min.
Accessible: après 24 heures
Jointing pour mur: après 4-8 heures
Jointing pour planchers (étages): après 24-36 heures
Consommation: 6/7 kg/m²

1 sacco = 25 kg - 1 pallet = 60 sacchi / 1 bag = 25 kg - 1 pallet = 60 bags / 1 sac = 25 kg - 1 pallet = 60 sacs

Grigio 23
Bianco 23

EXELL FLEX

Specifico per incollaggio di Gres Porcellanato e materiali inassorbenti su qualsiasi sottofondo purchè rigido. Indicato per applicazioni difficili, in zone esposte al gelo, per pavimenti e rivestimenti, per riscaldamento a pavimento e per sovrapposizioni su pavimenti esistenti (anche smaltati).

Suitable for laying stoneware tiles and non-absorbing materials on any stiff subbases; for tough uses in areas subject to frost and for already existing tiling floors (even enamelled).

Pose de grès cérame et de carreaux pas absorbants sur toutes fonds pourvu que il soient rigides, aussi sur carreaux préexistent.
Pose à l'intérieur et à l'extérieur de carrelages et revetements en céramique aussi sur des sols chauffants en ciment.

Dati tecnici
Polvere totalmente bianca/grigia
Per interni ed esterni, antigelivo
Pot-life: 24 ore ca.
Aggiustabilità: 45 min.
Tempo aperto: 50 min. ca.
Esecuzione fughe: 24 ore ca.
Acqua: 25% ca.
Pedonabile: dopo le 24 ore ca.
Consumo: 3-4 Kg/m² ca.
Alta resistenti meccanica.
Ottima elasticità

Technical data
White/grey powder
Indoor and outdoor, frostproof
Pot-life: about 24 hours.
Correction time: about 45 min.
Setting time: about 50 min.
Jointing: about 24 hours
Water: about 25%
Accessibile: after about 24 hours
Consumption: about 3-4 Kg/m²
High resistance.
Good elasticity.

Donnees techniques
Poudre blanc ou gris
Pour intérieur et extérieur, ingelif
Pot-life: 24 heures environs.
Temps d'adjustabilitè: 45 min.
Temps ouvert: 50 min. environs.
Execution des joints: 24 heures env.
Rapport du melange: 25% d'eau
Praticable: après 24 heures env.
Consommation: 3-4 kg/m² env.
Haute resistance méchanique.
Très bonne élasticité.

1 sacco = 25 kg - 1 pallet = 60 sacchi / 1 bag = 25 kg - 1 pallet = 60 bags / 1 sac = 25 kg - 1 pallet = 60 sacs

Sigillanti - Grout for tile joints mastics - Joints a base de ciments

Cementizi - Cement - Based

	BIANCO 0/6 AD	8	R
	GRIGIO PERLA 0/6 AD	8	R
	GRIGIO 0/6 AD	8	R
	ULTRACOLOR PLUS NERO 120MP	28	R
	BEIGE 0/6 AD	10	R
	WOOD BETULLA AD	13	R
	MORO 0/6 AD	13	R
	ASIA 0/6 AD	13	R
	WOOD LARICE AD	13	R
	MANHATTAN 0/6 AD	10	R
	ANTRACITE 0/6 AD	10	R
	WOOD OLMO AD	13	R
	WOOD CASTAGNO AD	13	R
	WOOD QUERCIA AD	13	R
	WOOD TEAK AD	13	R

Glitter

	MAPE GLITTER GOLD	37
	MAPE GLITTER LIGHT SILVER	37

R

Materiale disponibile solo su richiesta, tempi di consegna 30 gg ca.
Material available only on request, delivery times approx 30 days.
Marchandise disponible seulement sur requete, delai de livraison 30 jours environ.

Per una corretta posa in opera e per un miglior rendimento estetico del prodotto si consiglia la posa con fuga di almeno 2/3 mm.
For correct laying and better appearance, lay with a gap of at least 2/3 mm.
Pour une pose correcte et un meilleur rendement esthétique du produit, il est conseillé une pose avec un joint de 2/3 mm au moins.
Per una posa rapida e semplice vi consigliamo l'utilizzo di "tirante per posa".
For a fast and easy laying of tiles, we suggest you to use a tie rod for laying.
Pour une pose simple et rapide on vous conseille l'utilisation d'un tirant pour pose.

FORMULA PER IL CALCOLO DEI CONSUMI
FORMULA FOR CALCULATING CONSUMPTION
FORMULE DE CALCUL DE CONSOMMATION

$$\frac{(A+B)}{(AxB)} \times C \times D \times 1{,}5 = \frac{Kg.}{m^2}$$

A = lunghezza piastrella (in mm.)
= tile length (in mm.)

B = larghezza piastrella (in mm.)
= tile width (in mm.)

C = spessore piastrella (in mm.)
= tile thickness (in mm.)

D = larghezza fuga (in mm.)
= tile depth (in mm.)

IMBALLI SIGILLANTI SEALING PACKS CONDITIONNEMENT DES JOINTS	
CEMENTIZI - CEMENT BASED	
Confezione / Peso Pack / weight	**Box da 20 Kg. (4 sacchi x 5 Kg.)** Box of 20 Kg. (4 sacks x 5 Kg.)
Pallets	**24 box - 480 Kg.**
CEMENTIZI R - CEMENT BASED R	
Confezione / Peso Pack / weight	**Box da 20 Kg. (4 sacchi x 5 Kg.)** Box of 20 Kg. (4 sacks x 5 Kg.)
Pallets	**40 Box - 800 Kg**
GLITTER	
Confezione / Peso Pack / weight	**Sacchetti da 100 gr.** Sacks of 100 gr.

Condizioni generali di vendita

1– APPLICABILITÀ DELLE CONDIZIONI
1.1 Le Presenti condizioni generali (qui di seguito "le CONDIZIONI") costituiscono parte integrante di tutti i contratti di vendita delle piastrelle ed altro materiale ceramico (qui di seguito "il/i PRODOTTI") a cui sia parte la BELMONTILES srl (qui di seguito "il FABBRICANTE"). Salvo singoli casi in cui esse siano state derogate con espresse pattuizioni scritte a firma del FABBRICANTE, esse costituiranno la disciplina esclusiva di tali vendite. Se una o più parti di tali CONDIZIONI o dei singoli contratti che le includano risultassero invalide, le CONDIZIONI generali o particolari resteranno valide nel loro complesso; le parti invalidi saranno sostituite con pattuizioni che si avvicinino il più possibile alla originaria volontà delle parti.

2 – CONCLUSIONE DEL CONTRATTO DI VENDITA – CONSEGNA DEI PRODOTTI.
2.1. Il contratto si intende concluso al momento in cui il proponente o l' ordinante vengano a conoscenza del consenso scritto della controparte.
2.2. L' ordine non confermato per iscritto in nessun caso potrà intendersi accettato salvo esecuzione del medesimo da parte del FABBRICANTE mediante spedizione o consegna dei PRODOTTI. La consegna parziale di PRODOTTI ordinati non comporta l'accettazione dell' intero ordine, ma solo di quella parte di PRODOTTI effettivamente consegnati.
2.3. Salvo diverso accordo scritto, la consegna dei PRODOTTI e la resa degli stessi in Italia e all' estero avverrà secondo la formula di " Franco Fabbrica ".
2.4. Salvo diverso accordo, tutte le date indicate come termine di consegna si intendono a titolo indicativo.

3 – CARATTERISTICHE DEI PRODOTTI – GARANZIA – RECLAMI.
3.1. Le piastrelle in ceramica ed altri PRODOTTI ceramici realizzati dal FABBRICANTE sono conformi alle norme europee UNI-DIN-EN. Il FABBRICANTE vende esclusivamente a rivenditori professionali, questi sono responsabili della correttezza delle informazioni tecniche fornite agli utilizzatori finali e / o negozi al dettaglio.
La classificazione del prodotto è indicata dal FABBRICANTE sul materiale pubblicitario e/ o sui listini prezzi, l' Acquirente deve di conseguenza utilizzare i PRODOTTI sulla base della classificazione fornita dal FABBRICANTE.
Per facilitare le indicazioni di utilizzo, ed adattare le classificazioni standard alle specificità della produzione del Fabbricante , a fronte di ogni prodotto , nei listini o sui cataloghi sono posti dei segni che indicano l' uso specifico consigliato dal FABBRICANTE.
3.2. Le differenze di tonalità non sono un difetto del PRODOTTO bensì una caratteristica dello specifico materiale cotto ad alte temperature. Il particolare requisito di ingelività si applica solo ai PRODOTTI che il FABBRICANTE garantisce espressamente con apposita indicazione sul materiale pubblicitario e/o listini. In mancanza di tale indicazione i materiali ceramici si considerano solo ed unicamente per uso in interni o comunque in locali protetti dalle intemperie.
3.3. I materiali in ceramica con superficie lucida non possono mai essere utilizzati in locali a piano terreno con accesso all'esterno, ne in locali in cui sia previsto un grande calpestio. Le piastrelle brillanti sono inoltre suscettibili di una certa scivolosità, specialmente se bagnate, il FABBRICANTE ne sconsiglia di conseguenza l' uso in locali pubblici. Per i locali ove sia previsto un grande calpestio l'acquirente dovrà acquistare solo i PRODOTTI classificati dal FABBRICANTE come PEI V (IV) , ed in particolare quelle piastrelle che il FABBRICANTE consiglia SPECIFICAMENTE per uso in locali pubblici.
3.4. Le rappresentazioni dei PRODOTTI sui depliant ed altri materiali pubblicitari del FABBRICANTE sono puramente illustrative e non rappresentano necessariamente il risultato estetico finale di posa dello PRODOTTO rappresentato.
3.5. Il FABBRICANTE garantisce la buona qualità e l' assenza di vizi nei PRODOTTI forniti. La garanzia non si applica per PRODOTTI classificati dal FABBRICANTI per qualità inferiori alla 1° scelta o per partite di PRODOTTI di fine serie, vendute in blocco e segnalate come partite speciali. E' comunque prevista una tolleranza del 5%.
3.6. Il FABBRICANTE non è responsabile per vizi e/o anomalie rilevate sui PRODOTTI non dovuti alla qualità dei PRODOTTI stessi ma all' uso improprio degli stessi da parte degli acquirenti e/o dei suoi aventi causa. In particolare il FABBRICANTE non accetta reclami o contestazioni in relazione alle situazioni precedentemente descritte.
3.7. I reclami devono essere comunicati dall' acquirente al FABBRICANTE entro 8 giorni dalla consegna della merce. Per vizi occulti il termine è di otto giorni dalla scoperta del vizio. In nessun caso il FABBRICANTE risponderà per vizi che vengano denunciati dopo 12 mesi dalla consegna dei PRODOTTI all' Acquirente. Per i vizi occulti la garanzia si applica fino a due anni dopo la consegna dei prodotti al primo acquirente e del fabbricante. La denuncia di vizio dovrà essere notificata al FABBRICANTE tassativamente entro e non oltre 8 giorni dalla scoperta.
3.8 La garanzia si applica solo per vizi rilevati in prodotti non ancora posati . Per eventuali vizi occulti rilevabili solo successivamente alla posa, ai fini dell' applicazione della garanzia , è necessario che il FABBRICANTE accerti che la posa sia stata eseguita a regola d' arte (norme DIN 18352).
3.9. La garanzia del FABBRICANTE si limita alla sostituzione dei prodotti difettosi con altri dello stesso tipi esenti da vizi, trasporto incluso. E' escluso il rimborso di altri oneri e/o spese accessorie e, in particolare i costi di demolizione e riposatura dei PRODOTTI.
In tutti i casi la garanzia del FABBRICANTE non potrà eccedere cinque volte il valore del materiale contestato , con un massimo assoluto di euro 10.000.
3.10. Il FABBRICANTE non risponde per reclami dovuti ad una classificazione del materiale ceramico da parte di organismi di controllo e/o certificazione esteri, diversa da quella italiana, sulla base di specifiche tecniche che non corrispondano q quelle utilizzate dal FABBRICANTE. Eventuali expertise tecnici attivati dagli acquirenti dovranno necessariamente basarsi sulla conformità del materiale venduto alle specifiche tecniche indicate dal FABBRICANTE, in vigore in Italia.

4 – PREZZI E CONDIZIONI DI PAGAMENTO.
4.1. I prezzi di vendita dei PRODOTTI sono quelli indicati nel listino del FABBRICANTE in vigore al momento della conferma dell'ordine. In casi di contratti di vendita a consegne ripartite il prezzo, se non convenuto fermo per iscritto, sarà quello del listino in vigore al momento delle singole consegne. Per tutti i PRODOTTI destinati all' estero i prezzi potranno essere calcolati, a scelta dal FABBRICANTE , nella valuta estera del paese di destinazione o in Euro.
4.2. Tutte le spese bancarie e di negoziazione sono a carico dell' Acquirente. In caso di ritardo dei pagamenti, il FABBRICANTE avrà diritto a percepire, senza alcuna necessità di messa in mora, oltre agli eventuali danni, un interesse moratorio pari al tasso ufficiale di sconto in Italia maggiorato del 3%.

5 – AGENTI DEL FABBRICANTE.
5.1. Gli agenti del FABBRICANTE promuovono le vendite e non sono autorizzati ad agire in nome e per conto del FABBRICANTE salvo specifica autorizzazione scritta.
5.2. Gli ordini trasmessi dagli agenti non vincolano il FABBRICANTE e devono quindi essere espressamente accettati per iscritto dal FABBRICANTE stesso.

6 – RISERVATO DOMINIO.
6.1. E' convenuto tra le parti che la vendita dei PRODOTTI è effettuata con riserva di proprietà a favore del FABBRICANTE sino al totale pagamento del prezzo pattuito, ai sensi dell' art. 1523 e seguenti dei c.c. Tuttavia il rischio di perimenti della merce passa all' acquirente dal momento della consegna dei PRODOTTI. Nella vendita all' estero, nel caso in caso in cui la merce sia venduta e consegnata a clienti terzi prima del passaggio di proprietà, nell' ambito di normali rapporti commerciali dell' Acquirente stesso, la riserva di proprietà a favore del FABBRICANTE permane anche nei confronti dei terzi,ove la legge lo consenta.
6.2. In caso di mora dell' Acquirente il FABBRICANTE potrà, senza necessità di alcuna formalità, compresa la messa di mora, ritirate tutta la merce oggetto di riservato dominio ed eventualmente, se la legge lo consente, tutti i titoli di credito verso terzi ad essa afferenti, con riserva di ogni ulteriore opportuno rimedio in via giudiziale per il pregiudizio subito.

7 – FORZA MAGGIORE.
7.1. Il FABBRICANTE non è responsabile nei confronti dell' Acquirente per ogni inadempimento, compreso la mancata o ritardata consegna, causata da eventi al di fuori del suo ragionevole controllo quali, a titolo meramente indicativo, mancata o ritardata consegna dei materiali di lavorazione da parte dei fornitori, guasti agli impianti, scioperi ed altre azioni sindacali, interruzione dei flussi energetici, sospensione o difficoltà dei trasporti.

8 – DIRITTO APPLICABILE – FORO COMPETENTE.
8.1. I contratti di vendita all' esportazione cui sia parte il FABBRICANTE sono regolati dalla legge italiana, ed in particolare dalla Conservazione sui Contratti di Vendita Internazionali di beni mobili, ove non derogata dalle presente CONDIZIONI e dalla Convezione di Vienna dell' 11 Aprile 1980.
8.2 Foro competente per tutte le controversie relative alle vendite di PRODOTTI da parte del FABBRICANTE e dei rapporti connessi a tali vendite è il FORO della sede legale del FABBRICANTE , anche qualora l' azione promossa riguarda titoli di credito rilasciati al FABBRICANTE quali mezzi di pagamento.

General sales conditions

1 – APPLICABILITY OF CONDITIONS
1.1 These general conditions (the "CONDITIONS") constitute the most important part of each contract of sale of tiles and any other ceramic material (the "PRODUCTS") in which BELMONTILES srl (the MANUFACTURER) is one of the parties. Excepted single cases in which they have been derogated by explicitly written agreements signed by the MANUFACTURER, they will constitute the exclusive discipline of such sales. If one or more parts of these CONDITIONS, or of single contracts including them, result to be invalid, the general or the particular CONDITIONS will remain valid as a whole: invalid parts will be substituted through agreements that are as close as possible to the original will of the parties.

2 – CONCLUSION OF THE CONTRACT OF SALE – DELIVERY
2.1. The contract is intended to be concluded at the moment in which the written consent of the counterpart has come to the knowledge of the proponent and of the person ordering the contract.
2.2. The order that has not been confirmed in writing cannot be considered accepted in any case, except for the performance of the contract itself by the MANUFACTURER through shipment or delivery of the PRODUCTS. The partial delivery of ordered PRODUCTS doesn't involve that the whole order has been accepted, but only that part of PRODUCTS actually delivered.
2.3. Except a different written agreement, the delivery of PRODUCTS in Itay or abroad will take place "ex-works".
2.4. Except a different agreement, all the dates given as delivery dates are intended in a indicative sense.

3 – CHARACTERISTICS OF THE PRODUCTS – WARRANTY – COMPLAINTS
3.1. Ceramic tiles and other ceramic PRODUCTS produced by MANUFACTURER comply with European norms UNI-DIN-EN.
The MANUFACTURER sells exclusively to professional resellers that are responsible for the accuracy of technical informations given to final users and/or to retailers.
The classification of a product is indicated by the MANUFACTURER on advertising material and/or on price lists. Therefore the purchaser must use the PRODUCTS according to the classification given by the MANUFACTURER. To facilitate the directions for the use of products and to adapt standard classifications to the specificity of the production, marks connected with each single product are put in price lists and catalogues, indicating the specific use advised by the MANUFACTURER.
3.2. Differences in the tone are not defects of the PRODUCT but a characteristic of the specific material fired at high temperatures. The particular requisite of frost resistance is applied only to those PRODUCTS explicitely guaranteed by the MANUFACTURER with the relative indication on advertising material and/or price list. In case this indication is not given, ceramic materials are considered only and exclusively for indoor use or use in places protected from bad weather.
3.3. Ceramic materials with polished surface can never be used in places located on the ground floor with access outside or in places with great pedestrian traffic. In addition polished tiles are susceptible for a certain slipperiness especially when they are wet. The MANUFACTURER advises therefore not to use them in public places. In places with great pedestrian traffic the purchase will have tu buy only those PRODUCTS classified by the MANUFACTURER as PEI V, and in particular those tiles that the MANUFACTURER advises SPECIFICALLY for use in public places.
3.4. The pictures of the PRODUCTS on leaflets and on other advertising material by the PRODUCER are only illustrative and they don't represent necessarily the final esthetic result of laying of the PRODUCT.
3.5. The MANUFACTURER guarantees the good quality and the absence of defects of the products supplied, the warranty is not applied to those PRODUCTS classified by the MANUFACTURER as non-first-quality products or to lots of PRODUCTS of the end of a series, sold in bulk and pointed out as special lots. However a 5% tolerance is provided.
3.6. The MANUFACTURER is not responsible for defects and/or anomalies found out in the PRODUCTS that are not due to their quality, but to an improper use of them by the purchasers and/or by their assignees. In particular the MANUFACTURER doesn't accept complaints or contestations concerning the above mentioned situation.
3.7. Complaints must be comunicated by the purchaser to the MANUFACTURER within 8 days from the delivery of goods. In case of defects, the term is 8 days from the discovery. In any case the MANUFACTURER is not responsible for the defects denounced 12 months after the delivery of the PRODUCTS to the purchaser. In case of hidden defects the warranty is applied up to 2 years after the delivery of the PRODUCTS to the first purchaser. The denunciation of defects must be notified to the MANUFACTURER within and not later than 8 days from the discovery.
3.8. The warranty is applied only for defects found out in products that have not yet been layed. In case of hidden defects, detectable only after laying, it's necessary for the MANUFACTURER to verify that the laying has been carried out duly (conforming to DIN 18352).
3.9. The MANUFACTURER's warranty is limited to the substitution of faulty PRODUCTS with other products of the same model without defects, freight included. The reimbursement of other expenses or additional costs, and in particular demolition costs and money paid for a second laying of the PRODUCTS is excluded. In any case the MANUFACTURER's warranty cannot exceed 5 times the value of the contested material, with an absolute maximum of euro 10.000.
3.10. The MANUFACTURER is not responsible for complaints due to a classification of the ceramic material by foreign bodies for control and/or certification, that is different from the Italian one, according to technical specifications that don't correspond to those used by the MANUFACTURER.
In case of technical expertise activated by the purchaser, this must be necessarily based on the conformity of the sold material with the specifications indicated by the MANUFACTURER in force in Italy.

4 – PRICES AND CONDITIONS OF PAYMENT
4.1.The sale prices of PRODUCTS are those indicated in the price list of the MANUFACTURER in force at the moment of the confirmation of the order. In case of contracts of sale and delivery of goods divided in parts, and if there is no written agreement on the subject, the price is the one indicated in the price list in force at the moment of the delivery of each single portion of goods. For all the PRODUCTS destinated to the foreign market prices can be calcuiated at MANUFACTURER's choice in the foreign currency of the destination country or in Euro.
Every bank and negotiation costs have to be debted to the Purchaser. In case of delay in the payment the MANUFACTURER has the right, without the necessity of putting into mora to cash a moratory interest amounting to the official discount rate in Italy, plus 3%,. apart from economical damages occurred.

5 – MANUFACTURER'S AGENTS
5.1. The MANUFACTURER's agents promote sales but are not authorized to act in the name and on the behalf of the MANUFACTURER, except in case of a specific written permission.
5.2. The orders transmitted by the agents don't bind the MANUFACTURER. Therefore they must be accepted explicitely in writing by the MANUFACTURER.

6 – RESERVED DOMINION
6.1. It's agreed between the parties that the sale of the PRODUCTS is carried out with reserve of propriety in favour of the MANUFACTURER up to the total payment of the agreed price, according to the Italian Civil Code, art. 1523 and following. However the risk of deterioration of the goods passes to the purchaser from the moment of delivery of the PRODUCTS. In the sales of the PRODUCTS abroad, in case the goods are sold and delivered to third customers before the transfer of title, within the ordinary trade relations of the purchaser himself, the reserve of property in favour of the MANUFACTURER remains also towards third customers, when the law permits it.
6.2. In case of mora of the Purchaser, the MANUFACTURER can take back all the goods object of reserved dominion without any formality, included the putting into mora, and if the law permits it, all documents of credit to third people relative to these goods, with reserve of any proper legal remedy for the prejudices suffered.

7 – SUPERIOR FORCE.
7.1. The MANUFACTURER is not responsible towards the Purchaser for non-fulfilment, included non-delivery or delay in delivery due to events outside his reasonable control, as for example non-delivery or delay in delivery of materials by the suppliers, breakdown of plants, strikes or other sindical actions, interruption of energy supply, interruption or difficulty of transports.

8 – APPLICABLE LAW – COMPETENT COURTS
8.1. The contracts of sale to export in which the MANUFACTURER is one of the party are governed by the Italian law and in particular by the "Preservation of International Contracts of Sale" of movables, where it's not derogated by these CONDITIONS and by the Convention of Vienna (11 April 1980).
8.2 The competent court for any controversy concerning the sale of the PRODUCTS by the MANUFACTURER and the trade relation connected with the above mentioned sales is the court of the registered office of the MANUFACTURER, even when the legal action started concerns documents of credit released to the MANUFACTURER, as means of payment.